

SCALE 1" = 100'

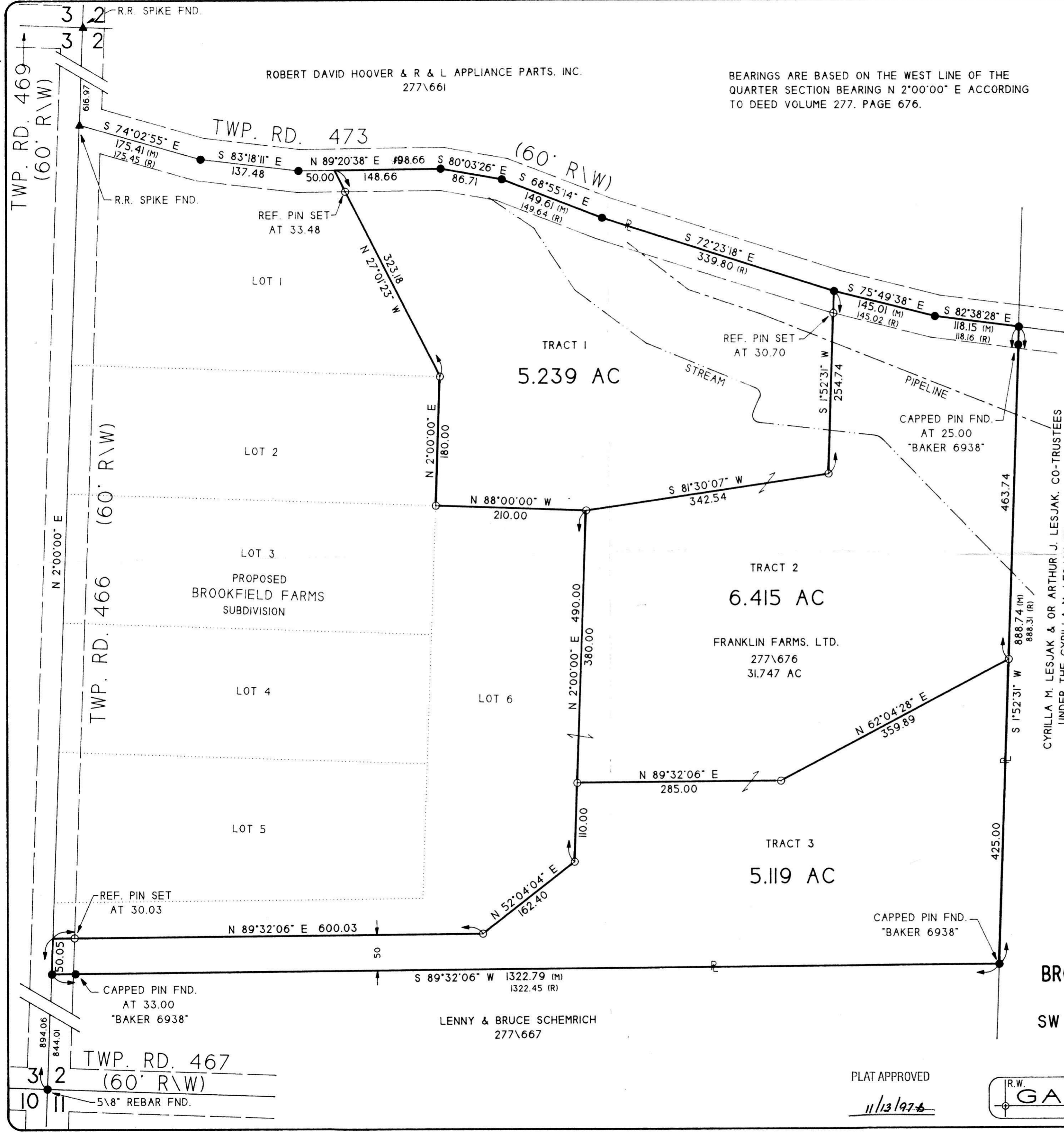

BEARINGS ARE BASED ON THE WEST LINE OF THE QUARTER SECTION BEARING N 2°00'00" E ACCORDING TO DEED VOLUME 277, PAGE 676.

LEGEND

- - CAPPED PIN SET
5/8 INCH DIAM. SOLID STEEL ROD WITH I.D. CAP MARKED GASBARRE WOOSTER, OHIO
- - PIN FOUND
5/8 INCH DIAM. SOLID STEEL ROD FROM A SURVEY MADE IN MARCH OF 1997 BY DONALD C. BAKER UNLESS OTHERWISE NOTED
- (R) - RECORD
- (M) - MEASURED
- (U) - USED

9700009994
 Filed for Record in
 HOLMES COUNTY, OH
 SALLY MILLER
 On 11-13-1997 At 01:59 pm.
 PLAT MED 21.60
 Vol. 15 Pg. 150 - 150
 Deed Vol 281 page 379

INDEXED

PREPARED FOR:
 FRANKLIN FARMS, LTD.
 C/O WILLIAM A. ERDOS
 1109 FRIENDSVILLE RD.
 CRESTON, OHIO 44217

CYRILLA M. LESJAK & OR ARTHUR J. LESJAK, CO-TRUSTEES
 UNDER THE CYRILLA M. LESJAK TRUST AGREEMENT
 258\438

I BELIEVE THIS SURVEY TO BE CORRECT TO THE BEST OF MY KNOWLEDGE

 WILLIAM R. GASBARRE 6529 DATE 7/31/97

SURVEY PLAT
 BROOKFIELD FARMS LARGE TRACTS
 WASHINGTON TOWNSHIP
 SW QTR. OF SECTION 2, T-19N, R-15W
 HOLMES COUNTY, OHIO

JULY 31, 1997

PLAT APPROVED
 11/13/97

R.W. **GASBARRE** & ASSOCIATES, INC. PROFESSIONAL LAND SURVEYORS
 P.O. BOX 44
 401 SOUTH MARKET ST. WOOSTER, OHIO 44691
 (330) 264-9499 FAX(330) 264-9162

ROBERT DAVID HOOVER & R & L APPLIANCE PARTS, INC.
 277\661

LENNY & BRUCE SCHEMRICH
 277\667

FRANKLIN FARMS, LTD.
 277\676
 31.747 AC