

INDEXED

9700007138
 Filed for Record in
 HOLMES COUNTY, OH
 SALLY MILLER
 On 05-21-1997 At 02:42 pm.
 PLMD 21.60
 Vol. 15 Page 131
 of 278 page 329

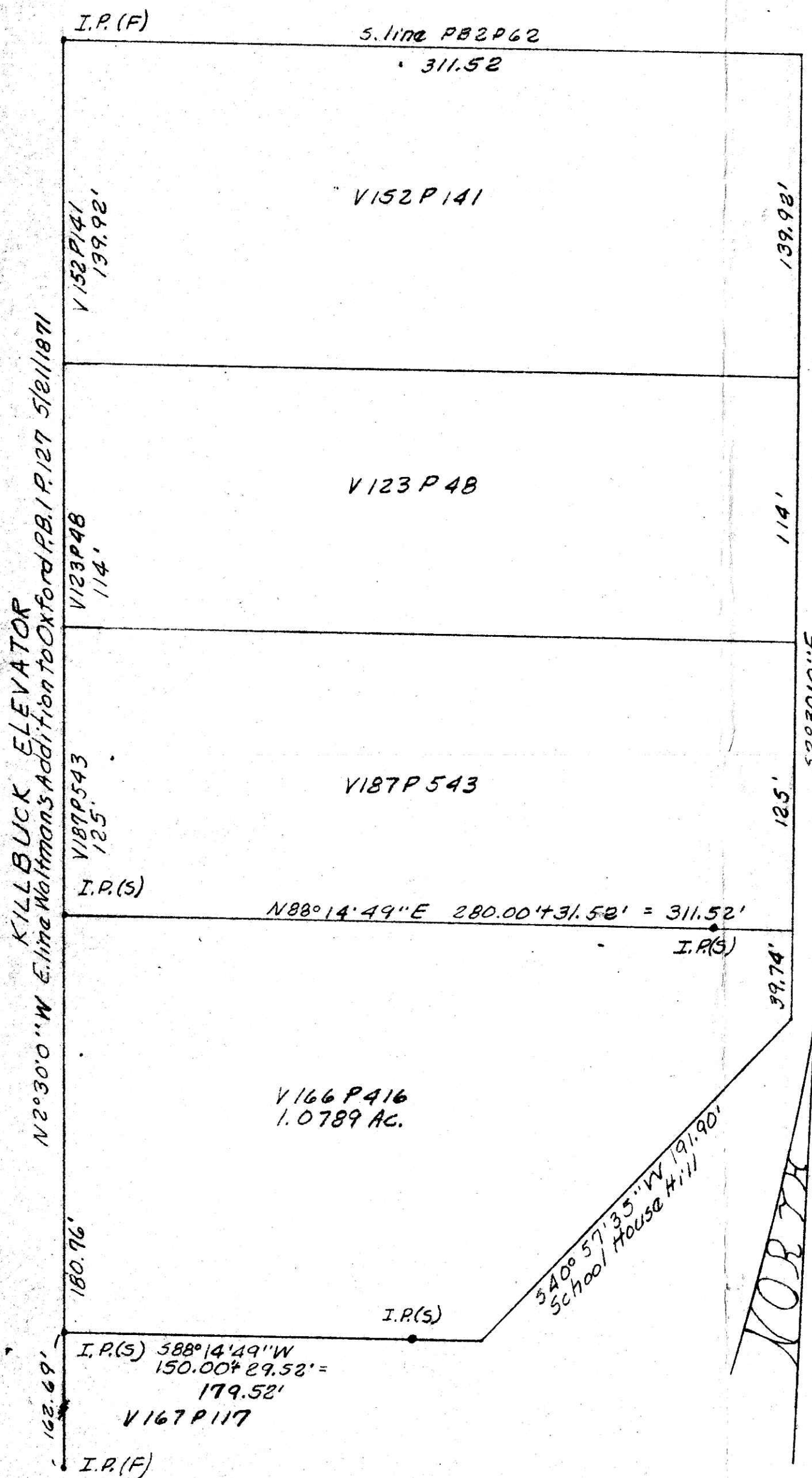

Known as V166 P416 and part of S.W. 1/4 S 6, T 8 N, R 7 W. of Killbuck Village, Killbuck Twp, Hol. Co., Ohio.

Beginning at an iron pin found at the N.E. corner Waltman's Addition to Oxford as per P.B. 1 P. 127 dated May 26, 1871; thence with E. line said addition S 2° 30' 0" E 378.92' to an iron pin set at the true point of beginning of the herein described parcel; thence leaving said line N 88° 14' 49" E 311.52' to a point in the road passing an iron pin set at 280.00'; thence with said road the following 2 courses, S 2° 30' 0" E 39.74'; and S 40° 57' 35" W 191.90'; thence leaving said road S 88° 14' 49" W 179.52' to an iron pin set on E. line of Waltman's Addition and passing an iron pin set at 29.52'; thence with E. line Waltman's Addition N 2° 30' 0" W 180.76' to the point of beginning and containing 1.0789 acres but subject to all legal highways.

Survey and description by Robert L. Kasner, P.S. 5193, P.E. 28820.

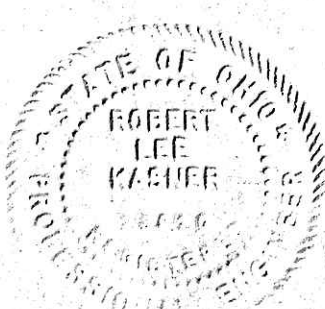
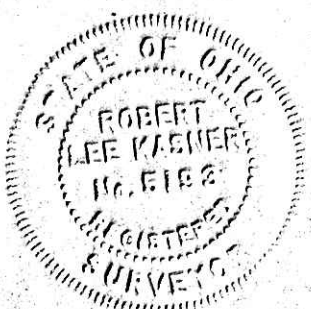
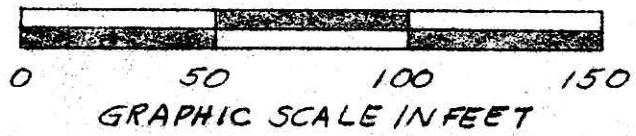

9700007138
 HOLMES COUNTY TITLE
 MILLERSBURG, OH 44654

PLAT OF A SURVEY FOR
 GERALD DEAN SAMPSEL
 Known as part of S.W. 1/4 S 6,
 T 8 N, R 7 W of Killbuck Village,
 Killbuck Twp, Hol. Co., Ohio
 Robert L. Kasner, P.S. 5193
 P.E. 28820
 4/23/80.

PLAT APPROVED
 5/11/97