

CURVE	RADIUS	TANGENT	LENGTH	DELTA	DEGREE	CHORD	CH. BEARING
A	860.00'	84.95'	169.34'	11°16'55"	6°39'44"	169.07'	S 80°37'23"E
B	800.00'	67.00'	133.69'	9°34'31"	7°09'43"	133.54'	S 79°44'15"E
C	800.00'	121.27'	240.71'	17°14'22"	7°09'43"	239.80'	N 86°51'18"E

HEARTLAND Surveying, Inc.
 Jim Shamp
 5210 T.R. 257 MILLERSBURG, OH 44654
 PH: 330-674-4698

SURVEY		REBECCA DAVENPORT		DATE		APRIL 21, 1997	
STATE	OHIO	COUNTY	HOLMES	TWP.	MONROE	RNG.	8 W
TWP.	9 N	1ST QUARTER LOTS 8 & 21				3/97 970406	

BEARINGS ARE TO AN ASSUMED MERIDIAN AND ARE USED TO DENOTE ANGLES ONLY.

- LEGEND:
- = STONE FD.
 - = IRON PIN/PIPE FD.
 - = POINT-OF-DEPARTURE
 - = 5/8" X 30" RE-BAR W/PLASTIC I.D. CAP SET
 - ⊠ = R/R SPIKE SET
 - △ = R/R SPIKE FD.
 - ✱ = MAG NAIL SET

REFERENCE DOCUMENTS:
 TAX MAPS
 DEEDS AS SHOWN
 SURVEY PLATS:

14/896
 10/830
 11/4
 14/1
 12/56
 12/951
 8/841

970007115
 Filed for Record in
 HOLMES COUNTY, OH
 SALLY MILLER
 On 05-20-1997 At 11:46 am.
 PLMD 21.60
 Vol. 15 Page 130
 DV 218 page 307-310-313

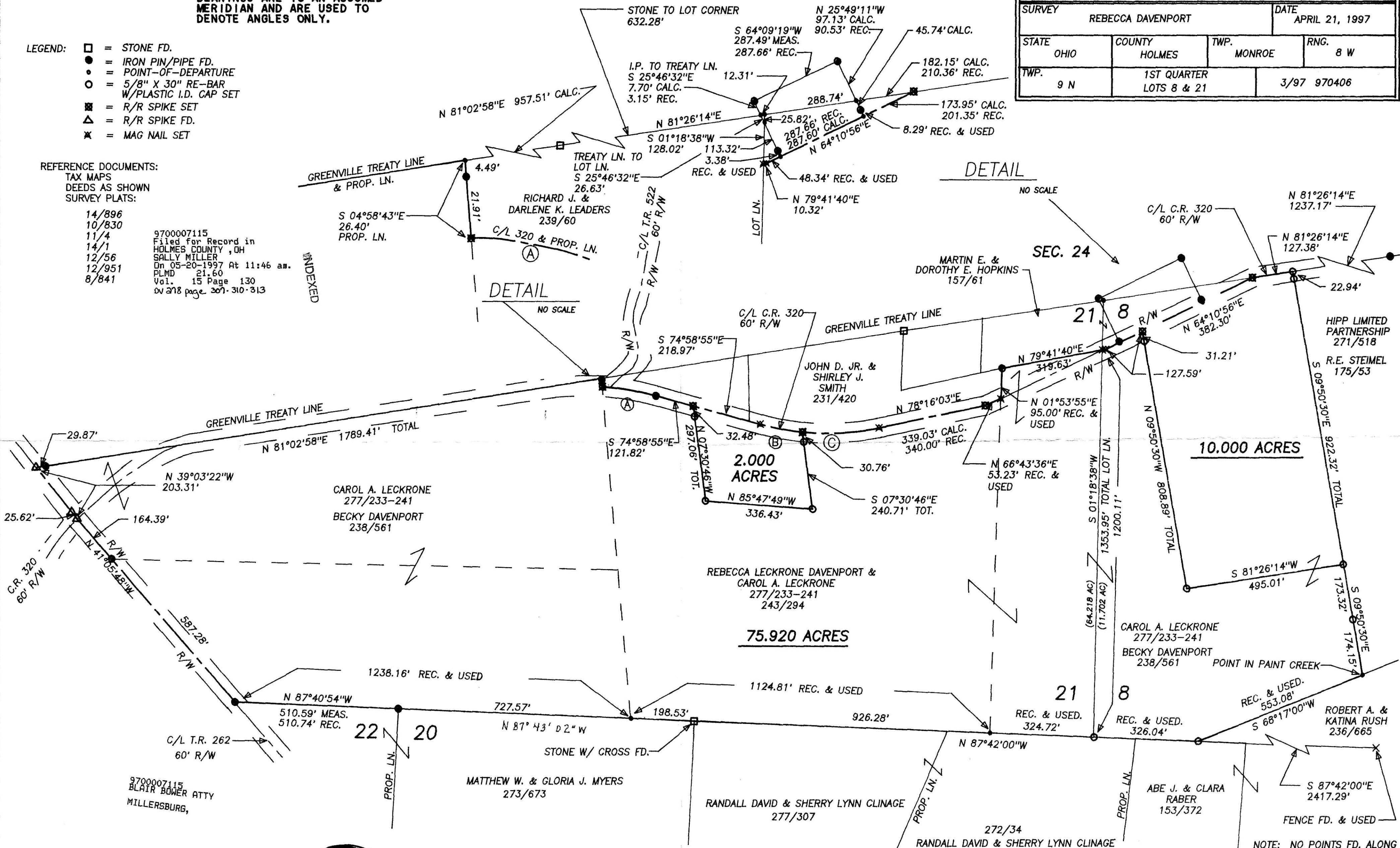

I CERTIFY THIS TO BE A TRUE PLAT OF A FIELD SURVEY COMPLETED ON APRIL 17, 1997:



970092
 APPROVED FOR TRANSFER ONLY
 NO SUBDIVISION PLAT REQUIRED
 (O.R.C. 711.001 & 711.131)
 Lot(s) not for building unless
 approved by Board of Health,
 HOLMES CO. PLANNING COMM.
 By CDM Date 5/19/97

JIM SHAMP, REG. SUR. NO. S-6088

PLAT APPROVED

5/20/97

NOTE: NO POINTS FD. ALONG THE SOUTH LINES OF LOTS 21 OR 8. USED THE STONE FD. & FENCE FOUND NEAR THE S.E. COR. OF LOT 8 TO ESTABLISH THESE LINES.