

9700007020
Filed for Record in
HOLMES COUNTY, OH
SALLY MILLER
On 05-13-1997 At 11:11 AM.
PLMD 20.25
Vol. 15 Page 129
PL 218 pg 226

INDEXED

Andy E.N. & Ada Yoder
Vol. 249 Pg. 881

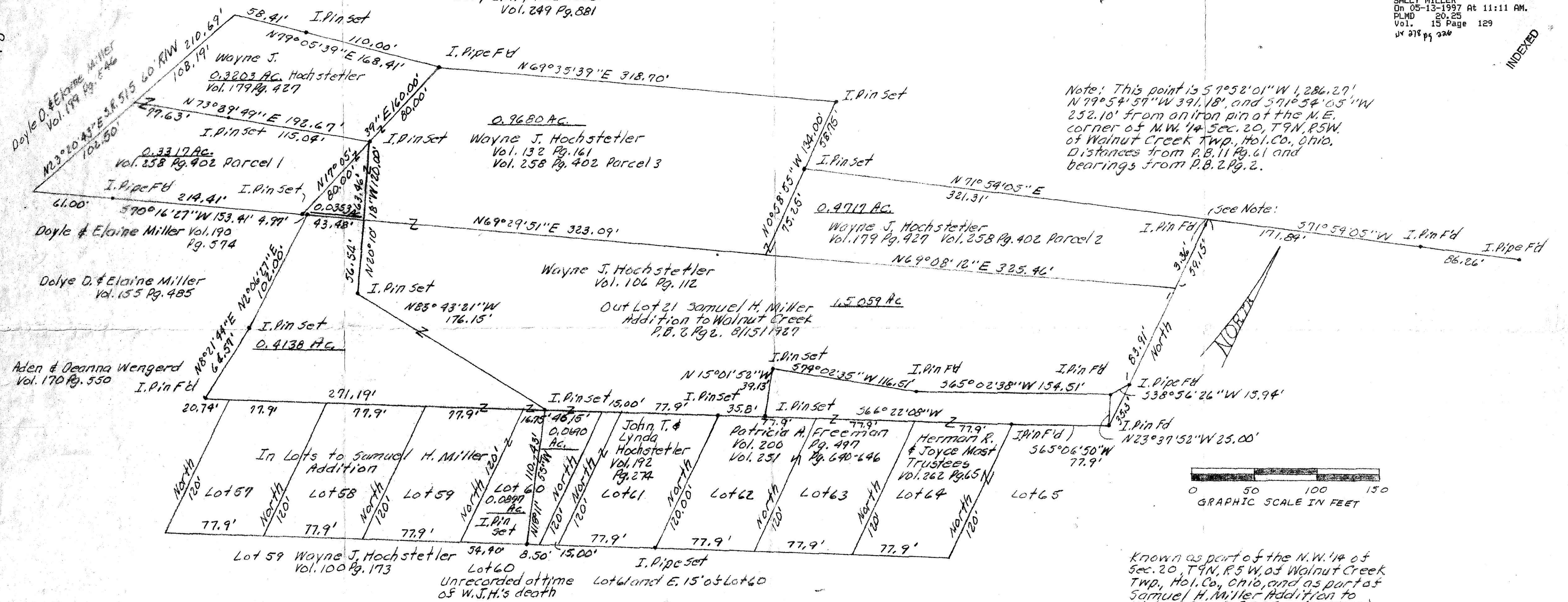

Note: This point is 57°58'01"W 1,286.27', N79°54'57"W 391.18', and 57°54'05"W 252.10' from an iron pin at the N.E. corner of M.W. 14 Sec. 20, T9N, R5W, of Walnut Creek Twp., Hol. Co., Ohio. Distances from P.B. 11 Pg. 61 and bearings from P.B. 2 Pg. 2.

See Note:

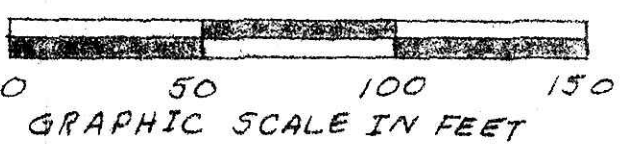

Known as part of the N.W. 14 of Sec. 20, T9N, R5W, of Walnut Creek Twp., Hol. Co., Ohio, and as part of Samuel H. Miller Addition to Walnut Creek P.B. 2 Pg. 2 (811511927)
Robert L. Kasner P.S. 5193
P.E. 28820
12/12/95

APPROVED FOR TRANSFER ONLY
NO SUBDIVISION PLAT REQUIRED
(O.R.C. 711.001 & 711.131)
Lot(s) not for building unless approved by Board of Health,
HOLMES CO. PLANNING COMM.
By CDM Date 5/9/97

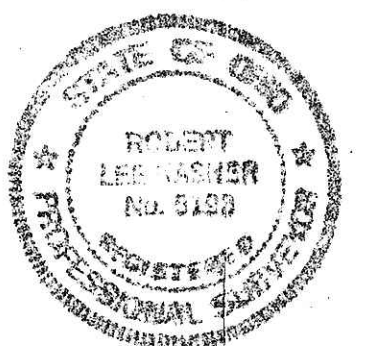

9700007020
JOHN WALTER ATTY
MILLERSBURG, OH

PLAT APPROVED

5/12/97