

BEARINGS EST. FROM  
SUR. PLAT 8/676  
AND ARE TO DENOTE  
ANGULAR MEAS. ONLY.

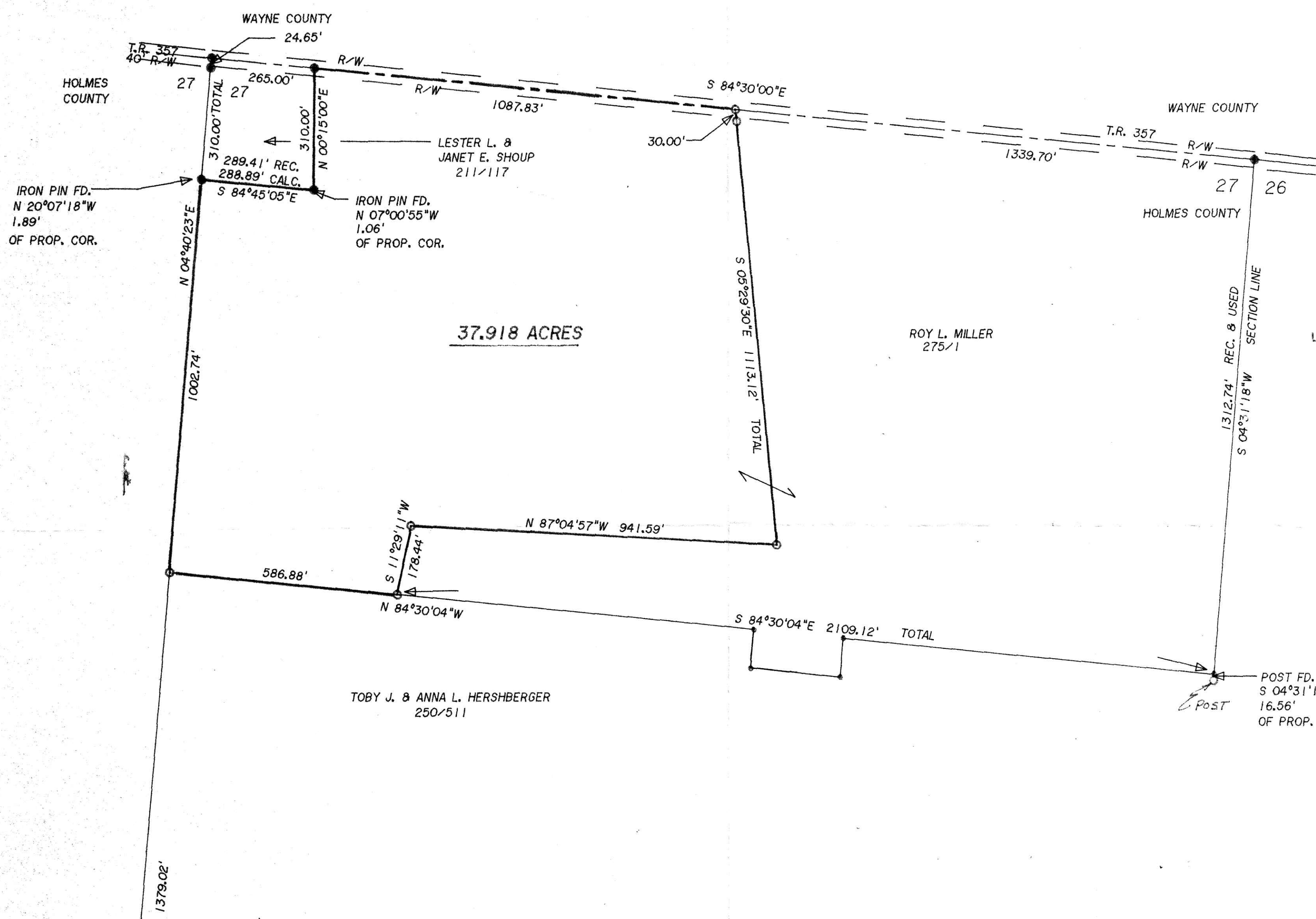

- LEGEND:
- STONE FOUND
  - IRON PIN/PIPE FOUND
  - POINT-OF-DEPARTURE
  - 5/8" X 30" RE-BAR W/I.D. CAP SET
  - ⊗ RAILROAD SPIKE SET
  - △ R/R SPIKE FOUND

REFERENCE DOCUMENTS:  
TAX MAP  
DEEDS AS SHOWN  
SURVEY PLATS:  
8/676

INDEXED

9700006127  
Filed for Record in  
HOLMES COUNTY, OH  
SALLY MILLER  
On 03-21-1997 At 01:26 pm.  
PLMD 21.60  
Vol. 15 Page 120  
DV 277 Page 519

9700006127  
ROY L MILLER  
10631 SNEFF RD  
DUNDEE, OH 44624



<b>HEARTLAND Surveying</b>			
Jim Shamp 5210 Twp. Rd. 257 Millersburg, OH 44654 PHONE: 330-674-4698			
SURVEY		DATE	
ROY L. MILLER		SEPTEMBER 10, 1996	
STATE	COUNTY	TOWNSHIP	RANGE
OHIO	HOLMES	PAINT	11 WEST
TOWNSHIP	NORTHEAST QUARTER OF SECTION 27		RANGE
15 NORTH			960830

I CERTIFY THIS TO BE A TRUE PLAT OF A FIELD  
SURVEY COMPLETED ON AUGUST 29, 1996:

*J. Shamp*  
JIM SHAMP, REG. SUR. NO. 9-6088