

PAULINE GREENOUGH ALLOTMENT NO. 1

RIPLEY TOWNSHIP
S.W. QTR. SECTION 30
T-18N; R-14W
HOLMES COUNTY, OHIO

GRANTOR:
PAULINE H. GREENOUGH
13512 C.R. 100
BIG PRAIRIE, OHIO 44611
P.H. (330) 496-2760

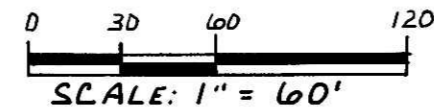

- IRON PIN FOUND
- ▲ R.R. SPIKE FOUND
- 5/8" REBAR WITH 10. CAP SET
I.D. CAP MARKED "BAKER 6938"

SURVEYED FOR: PAULINE GREENOUGH

REFERENCES:

- DEED Vol. 222 PAGE 690
- DEED Vol. 235 PAGE 312
- DEED Vol. 247 PAGE 775
- DEED Vol. 255 PAGE 1038
- PLAT Vol. 11 PAGE 43

NOTE: PLEASE SIGN IN PERMANENT BLACK INK.

CERTIFICATE OF OWNERSHIP AND DEDICATION
We hereby certify that we are the owners of the property shown and described hereon and that we hereby adopt this plan of subdivision with our free consent, establish the minimum building restriction lines.

Pauline H. Greenough 8-21-96
PAULINE H. GREENOUGH DATE

9600004445
Filed for Record in
HOLMES COUNTY, OH
SALLY MILLER
On 11-20-1996 At 01:09 pm.
PLMD 21.60
Vol. 15 Page 111

9600004445
MILLER MAST & LEE
MILLERSBURG, OH 44654

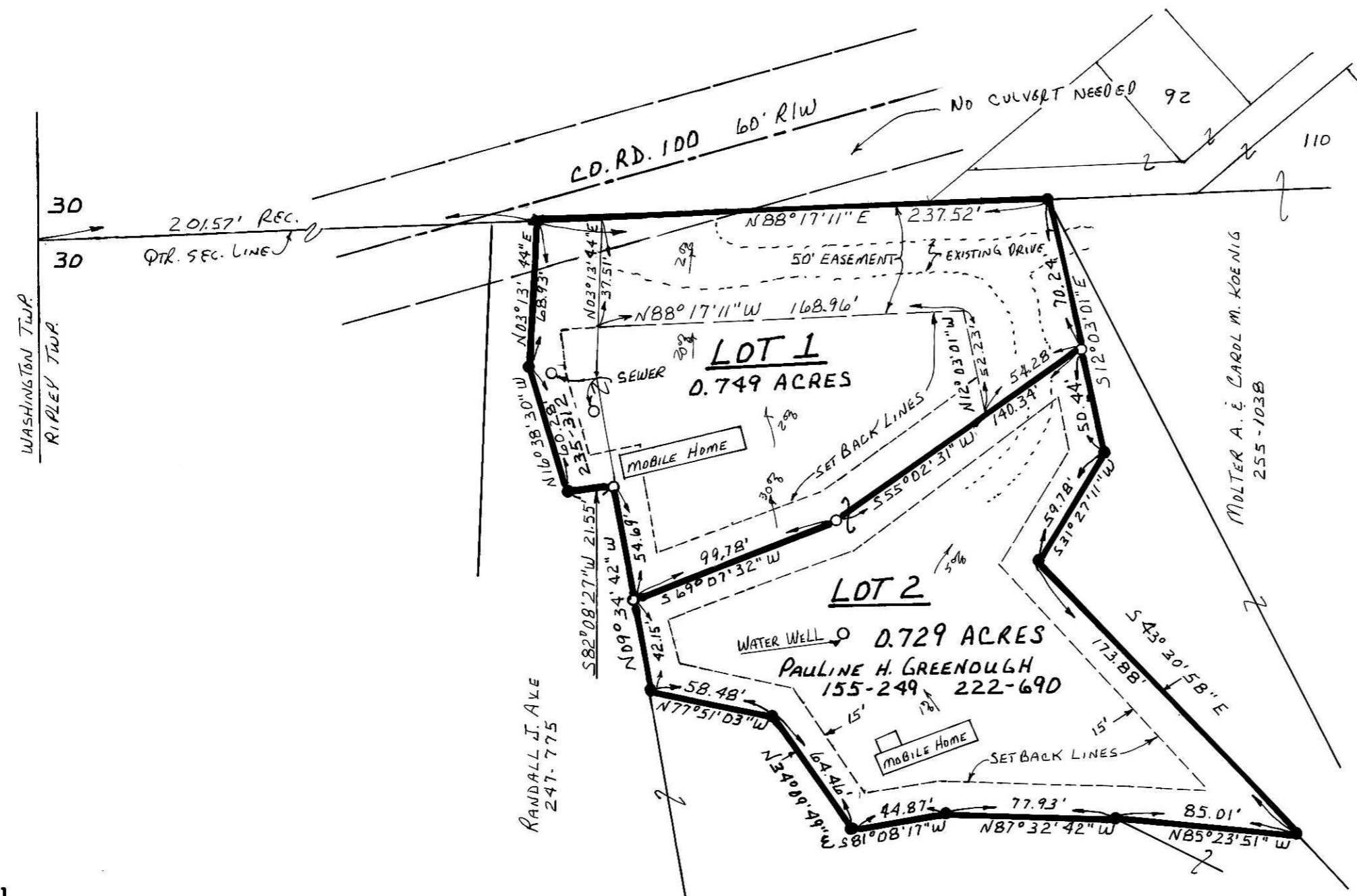

AREA IN LOTS 1.478 ACRES
AREA IN ROAD DEDICATION 0.000 ACRES
TOTAL AREA IN ALLOTMENT 1.478 ACRES



Prepared By:
Donald C. Baker Surveying
5958 T.R. 322
Millersburg, OH 44654
Ph. (330) 674-4788

For erosion control, the landowner will follow the Ohio Technical Standard and Specifications Critical Area Planting #342 Guidelines. A copy of this Technical Standards and Specifications Guide is available at the Holmes Soil and Water Conservation District, 62 West Clinton Street, Millersburg, OH 44654

THESE LOTS ARE FOR RESIDENTIAL PURPOSES ONLY.

No further splits will be permitted without replatting said lot.

CERTIFICATE OF THE APPROVAL OF WATER AND SEWERAGE SYSTEMS
I hereby certify that the water supply and sewage disposal utility systems installed or proposed for installation, in the subdivision plat entitled: Pauline Greenough Allot. No. 1 fully meet the requirements of the Holmes County Board of Health and the Ohio State Health Department, and are hereby approved as shown.

8-20-96
Date Maureen
County Health Commissioner

CERTIFICATE OF APPROVAL BY THE HOLMES SOIL AND WATER CONSERVATION DISTRICT
I hereby certify that I have approved the subdivision plat and/or agreements or provisions for sedimentation and erosion control as stated or shown hereon.

8-20-96
Date Phyllis Gilmore
Holmes Soil and Conservation District

CERTIFICATE OF THE APPROVAL BY THE COUNTY COMMISSIONERS
I hereby certify that the Holmes County Commissioners have approved the subdivision plat as shown hereon.

8-26-96
Date Leah W. Miller
Chairman, County Commissioners

CERTIFICATE OF THE APPROVAL OF PLAT AND ENGINEERING DETAILS
I hereby certify that I have approved the plat and engineering details of the proposed roads, sewer and water systems and other proposed public facilities in the subdivision plat as shown hereon.

8/22/96
Date Robert H. Korman P.E. P.S.
County Engineer

CERTIFICATE OF APPROVAL FOR RECORDING
I hereby certify that the subdivision plat shown hereon has been found to comply with the subdivision regulations for Holmes County, Ohio, with the exception of such variances, if any, as prenoted in the minutes of the Holmes County Regional Planning Commission and that it has been approved for recording in the office of the County Recorder.

8-27-96
Date Thomas R. Morgan
Holmes Regional Planning Comm.

CERTIFICATE OF ACCURACY
I hereby certify that the plan shown and described hereon is a true and correct survey to the accuracy required by the Holmes Co. Regional Planning Commission and that the monuments have been placed as shown hereon.

7-30-96
Date Donald C. Baker
Donald C. Baker P.S. 6938

TRANSFER NOT REQUIRED
DATE 11-20-96
AUDITOR Richard A. Draven