

REFERENCE DOCUMENTS:

TAX MAP  
DEEDS AS SHOWN  
SURVEY PLATS:  
3/17B  
7/797  
9/207  
10/676  
12/63  
13/116  
14/500

- LEGEND:
- STONE FOUND
  - IRON PIN/PIPE FOUND
  - POINT-OF-DEPARTURE
  - 5/8" X 30" RE-BAR
  - W/I.D. CAP SET
  - ⊠ RAILROAD SPIKE SET
  - △ R/R SPIKE FOUND

9600003036  
Filed For Record in  
HOLMES COUNTY, OH  
SALLY MILLER  
On 08-30-1996 At 03:24 pm.  
PLMD 21.60  
Vol. 15 Page 106  
0v 275pg 28

INDEXED

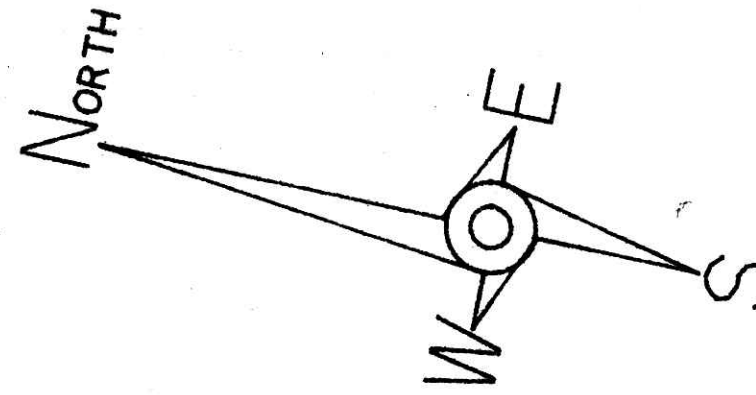

\* BEARINGS EST. FROM SUR. PLAT 3/17B  
AND ARE TO DENOTE ANGULAR MEAS. ONLY.

## HEARTLAND Surveying

Jim Shamp  
5210 Twp. Rd. 257 Millersburg, OH 44654  
PHONE: 330-674-4698

SURVEY		TED DE HASS		DATE	
				MAY 23, 1996	
STATE	COUNTY	TOWNSHIP	RANGE		
OHIO	HOLMES	HARDY	7 WEST		
TOWNSHIP	1ST QUARTER		1/96	960102.crd	
9 NORTH	LOTS 32 & 37		6/96	960719.pl1	

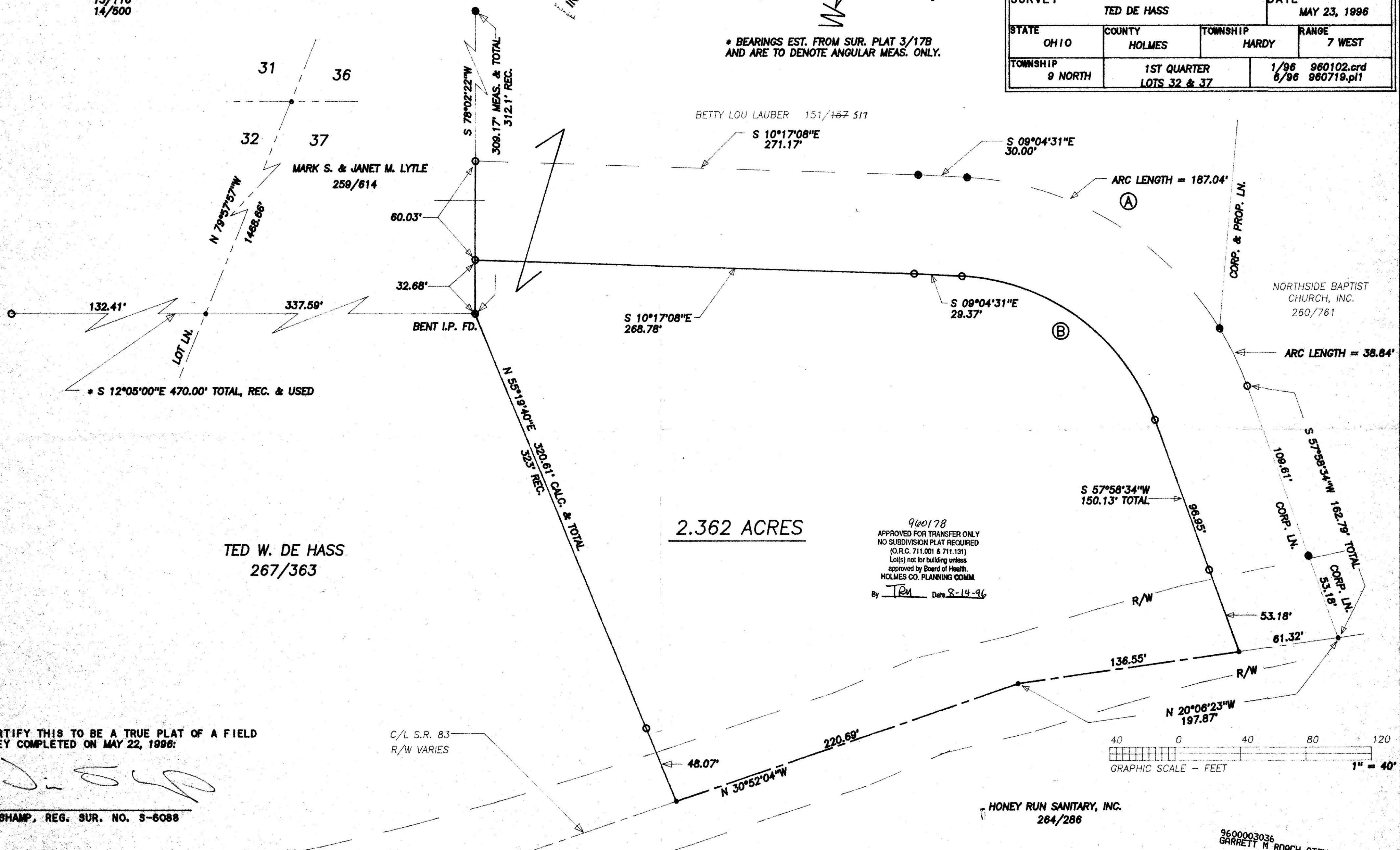

I CERTIFY THIS TO BE A TRUE PLAT OF A FIELD  
SURVEY COMPLETED ON MAY 22, 1996:

*Jim Shamp*

JIM SHAMP, REG. SUR. NO. S-6088



CURVE	RADIUS	TANGENT	LENGTH	DELTA	DEGREE	CHORD	CH. BEARING
A	193.01'	127.87'	225.88'	67°03'05"	29°41'07"	213.20'	S 24°27'02"W
B	133.01'	88.12'	155.66'	67°03'05"	43°04'34"	146.93'	S 24°27'02"W

PLAT APPROVED

8/14/96

Vol. 15 page 106

ok