

**HARDY TOWNSHIP**  
**S.E., S.W. & N.W. QTRS. SECTION 22**  
**T-9N R-7W**

**MECHANIC TOWNSHIP**  
**N.W. QTR. SECTION 2**  
**T-8N R-7W**  
**HOLMES COUNTY, OHIO**

Vol. 15 Page 101

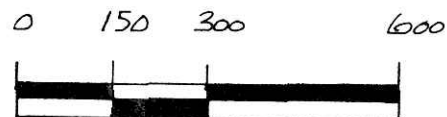

SCALE: 1" = 300'

- STONE FOUND
- IRON PIN FOUND
- 5/8" RE BAR WITH I.D. CAP SET
- I.D. CAP MARKED "BAKER 6938"

**REFERENCE:**

DEED VOL. 135 PAGE 316
" " 232 " 115
" " 200 " 116
" " 203 " 632
" " 201 " 666
" " 146 " 24
" " 120 " 507

SURVEY RECORD 5 PAGE 302

PLAT VOL. 7 PAGE 310  
 " " 14 " 217

- Ⓐ JAMES H. HARPSTER 61-223 (LAST KNOWN OWNER)
- Ⓑ R.F. VANSICKLE ETAL 103-222 107-526  
 ROBERT G. VAN SICKLE 192-355 192-364  
 MILDRED M. HOOPS & CALVIN H. NETHERO 232-115

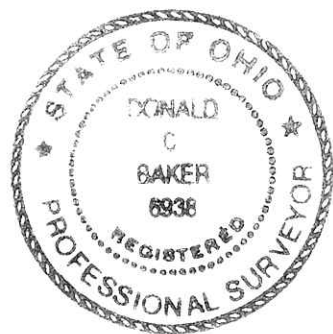

I CERTIFY THIS SURVEY TO BE CORRECT  
 TO THE BEST OF MY KNOWLEDGE.

Donald C. Baker  
 DONALD C. BAKER P.S. 6938  
 5958 T.R. 322  
 MILLERSBURG, OHIO 44654  
 PH. (614) 674-4788  
 MARCH 5, 1996  
 1596-MLS

960162  
 APPROVED FOR TRANSFER ONLY  
 NO SUBDIVISION PLAT REQUIRED  
 (O.R.C. 711.001 & 711.131)  
 Lot(s) not for building unless  
 approved by Board of Health,  
 HOLMES CO. PLANNING COMM.  
 By JTB Date 7-30-96

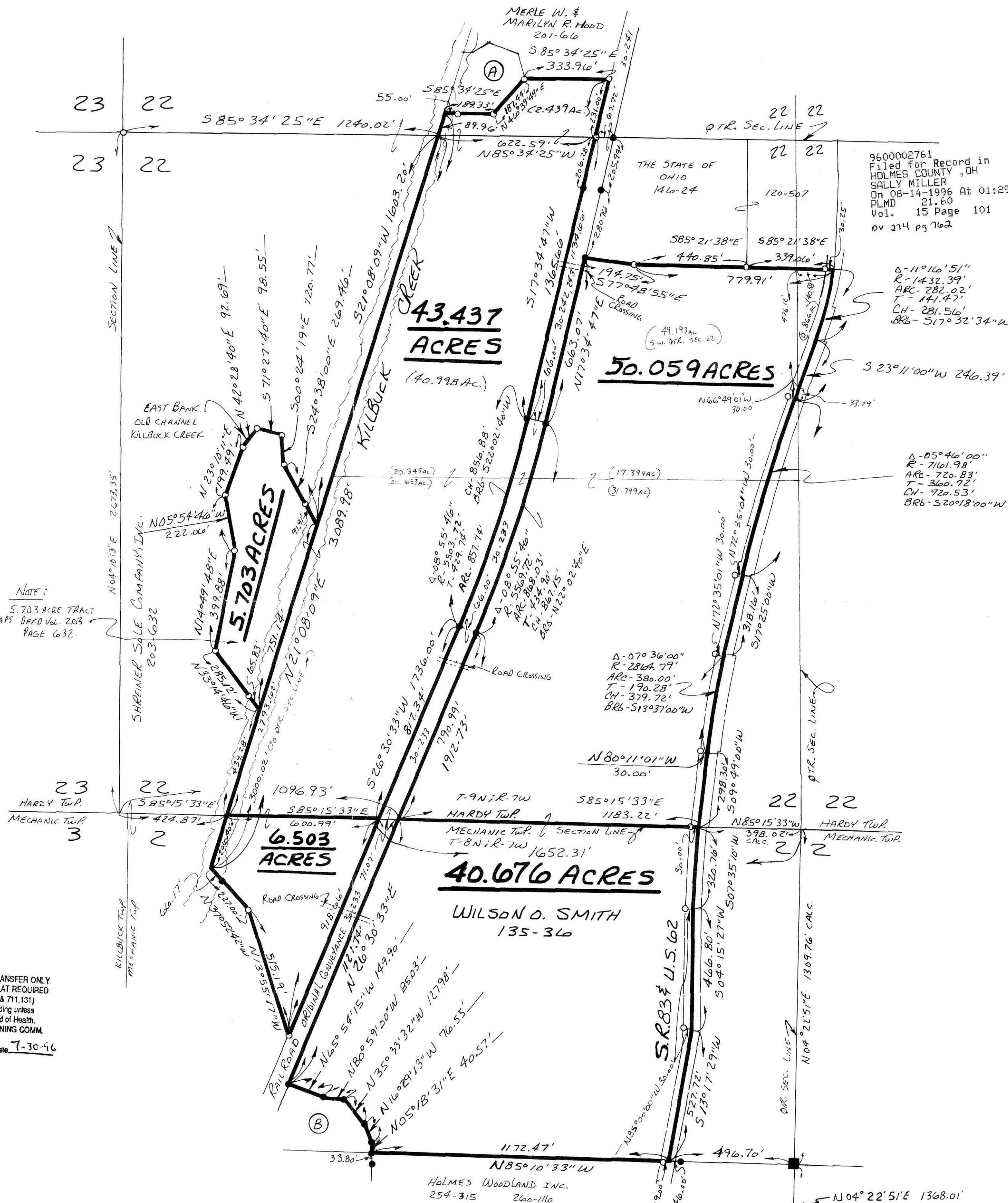

9600002761  
 Filed for Record in  
 HOLMES COUNTY, OH  
 SALLY MILLER  
 On 08-14-1996 At 01:29 pm.  
 PLMD 21.60  
 Vol. 15 Page 101  
 pv 214 pg 762

INDEXED

Δ-11°16'51"  
 R-1432.39'  
 ARC-282.02'  
 T-141.47'  
 CH-281.56'  
 BRB-517°32'34"W

Δ-05°46'00"  
 R-7161.98'  
 ARC-720.83'  
 T-360.72'  
 CH-720.53'  
 BRB-520°8'00"W

9600002761  
 RONDA STEIMEL  
 MILLERSBURG,

PLAT APPROVED

7/31/96