

SITUATED IN THE TOWNSHIP OF MONROE, COUNTY OF HOLMES, STATE OF OHIO AND KNOWN AS BEING PART OF LOT 25 IN THE FOURTH QUARTER OF SAID TOWNSHIP (T-9, R-8).

9600002748  
 Filed for Record in  
 HOLMES COUNTY, OH  
 SALLY MILLER  
 On 08-14-1996 At 10:33 am.  
 PLMD 21.60  
 Vol. 15 Page 100  
 of 274 page 750

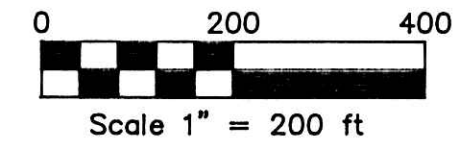
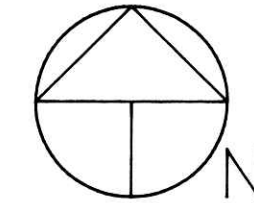

- LEGEND**
- IRON PIN FOUND
  - IRON PIN SET (5/8" CAPPED BAR)

**RECORDS REFERENCED**

PLAT VOL. 12, PAGE 436  
 PLAT VOL. 15, PAGE 60  
 PLAT VOL. 12, PAGE 58  
 PLAT VOL. 10, PAGE 717  
 PLAT VOL. 12, PAGE 408  
 3/13/42 PLAT OF LAURA BAKER FARM  
 ORIGINAL PLAT OF LOT 25  
 DEED VOL. 165, PAGE 541  
 DEED VOL. 220, PAGE 768  
 DEED VOL. 249, PAGE 48-50  
 DEED VOL. 234, PAGE 719-720

PROPERTY OWNER: MARGARET B. SMAIL (165 - 541)

BASIS OF BEARING - WEST LINE OF LOT 20 BEARS  
 N 1° 00' 00" E PER PLAT VOLUME 12 PAGE 58.

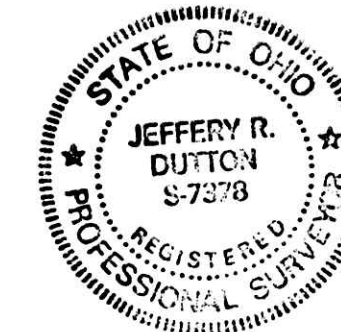

I HEREBY CERTIFY THAT I HAVE SURVEYED THE PARCEL OF LAND AS SHOWN ON THIS PLAT AND I HAVE FOUND OR WILL SET THE PINS AS INDICATED.

*Jeffery R. Dutton* 7/20/96  
 JEFFERY R. DUTTON, REG. NO. 7378 DATE

9600002748  
 CHARLES HUNTER  
 3984 TWP 55  
 KILLBUCK, OH 44637

INDEXED

PLAT APPROVED

*8/14/96*

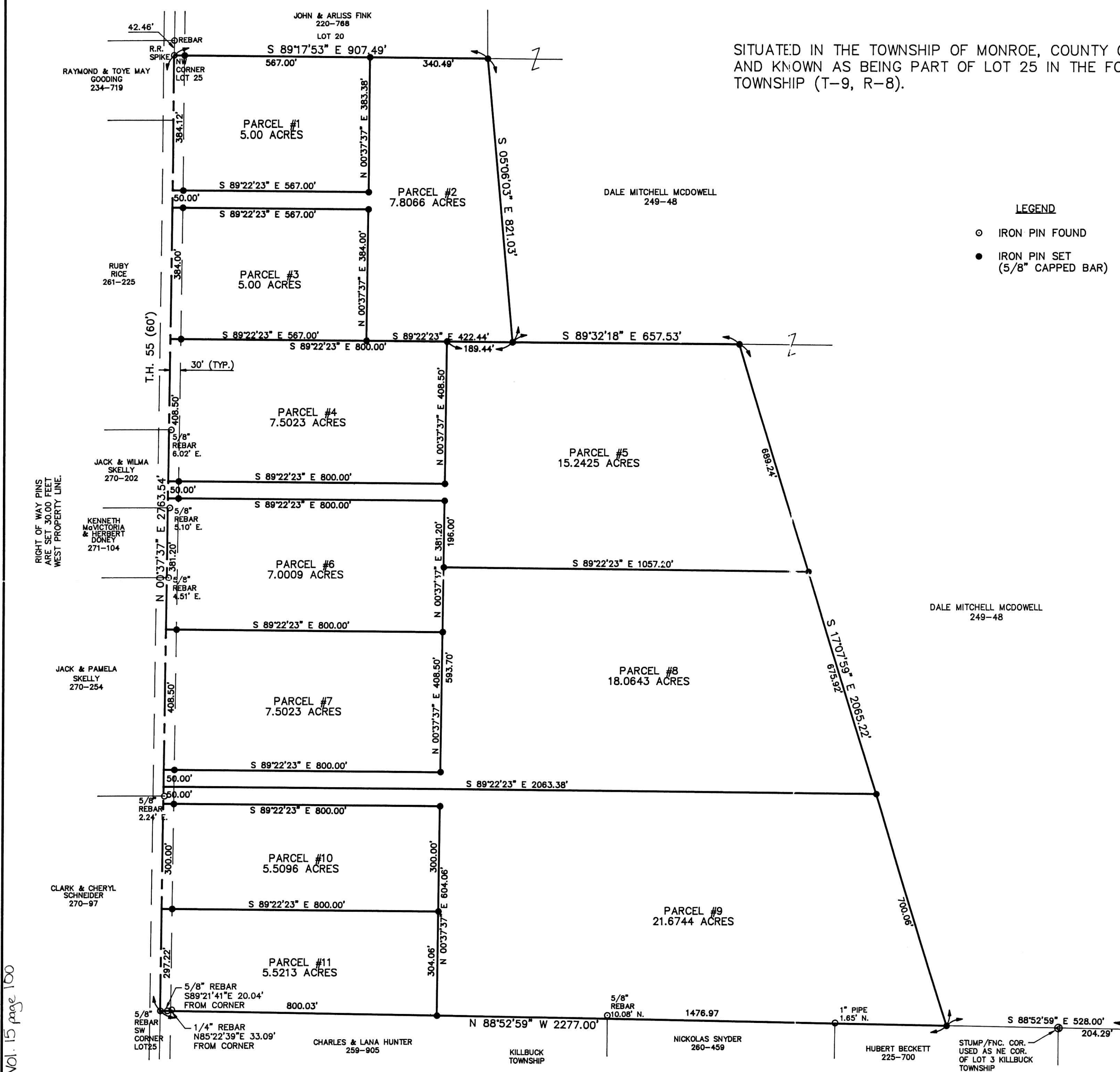

Vol. 15 page 100

DRAWN BY: JRD		APPROVED BY:		REVISIONS 7/20/96 TAX MAP SALES OFFICE COMMENTS		PROJECT BOUNDARY & LOTSPILT SURVEY FOR MARGARET B. SMAIL		DUTTON CONSULTING SERVICES 507 WEST MAPLE STREET HARTVILLE, OHIO 44632 (330) 877-0027		SHT. NO. 1/1	
DATE: 7/96		PROJ. NO. 1226									
DWG. NO.: 1226-1		DWG.									