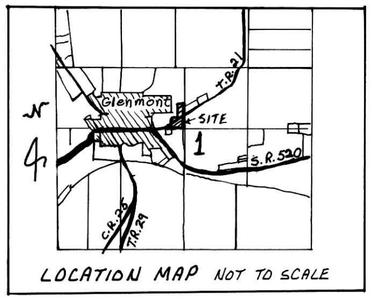

LOCATION MAP NOT TO SCALE

PROPOSED ANNEXATION TO THE VILLAGE OF GLENMONT

RICHLAND TOWNSHIP
N.W. QTR. SECTION 1
T-8N ; R-9W
HOLMES COUNTY, OHIO

TOTAL ACRES TO BE ANNEXED - 3.126 ACRES CALC.
(3.32 ACRES DEED)

0 25 50 100
SCALE: 1" = 50'

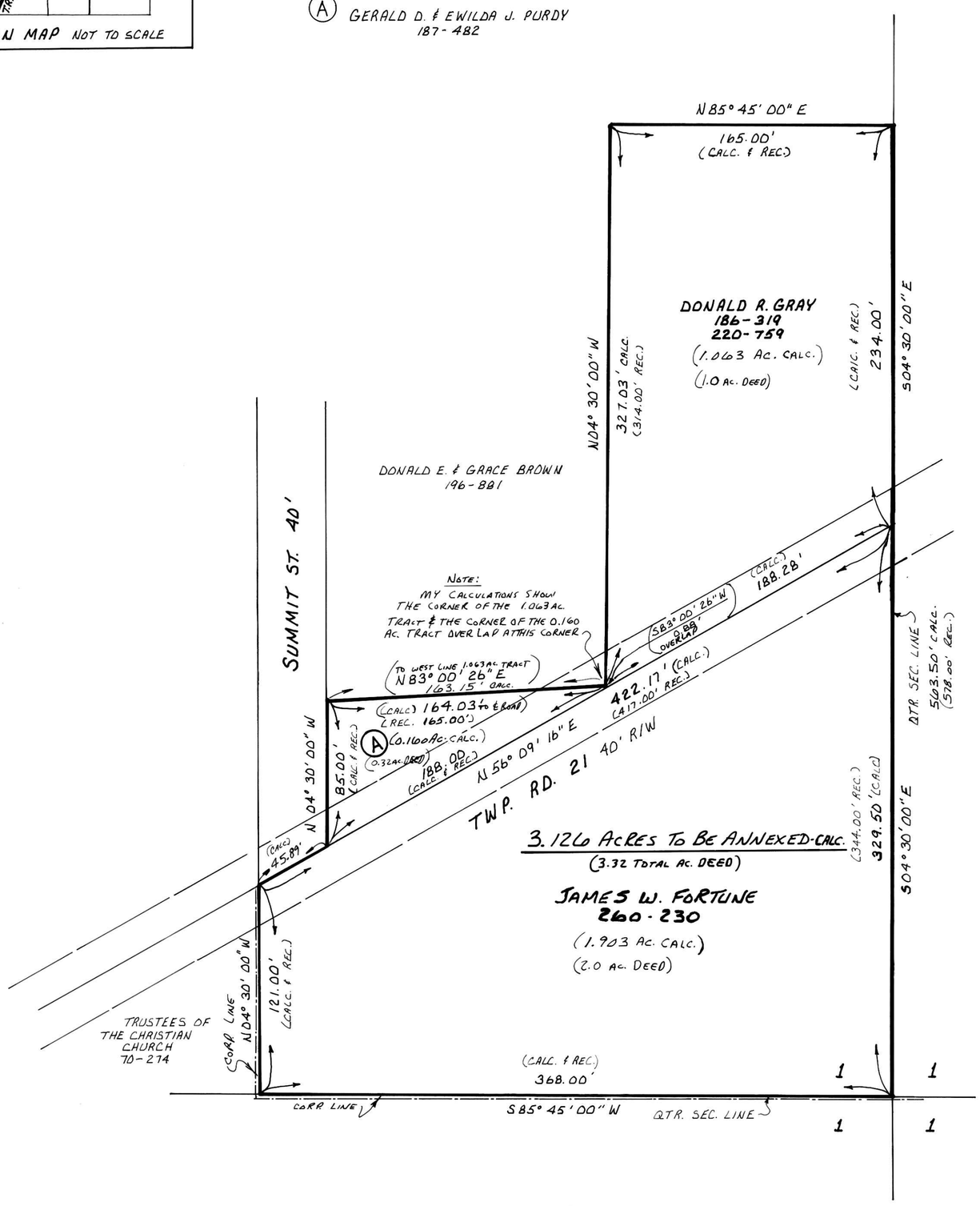

9600002266
Filed for Record in
HOLMES COUNTY ,OH
SALLY MILLER
On 07-17-1996 At 09:43 am.
PLMD 21.60
Vol. 15 Page 98
DV 274 pg 317

APPROVED HOLMES COUNTY COMMISSIONERS

I HEREBY CERTIFY THAT THE HOLMES COUNTY COMMISSIONERS HAVE APPROVED THE DETACHMENT OF THIS TRACT OF LAND AS SHOWN HEREON, FROM HOLMES COUNTY.

May 31, 1994. Leon W. Miller
DATE CHAIRMAN, COUNTY COMMISSIONERS

APPROVED GLENMONT PLANNING COMMISSION

I HEREBY CERTIFY THAT THIS PLAT FOR ANNEXATION WAS APPROVED BY THE GLENMONT PLANNING COMMISSION AT A MEETING HELD ON THE 6th DAY OF June, 1994.

BY Carolyn Purdy
PRESIDENT, GLENMONT ~~PLANNING COMMISSION~~ Council

APPROVED GLENMONT VILLAGE COUNCIL

I HEREBY CERTIFY THAT THIS PLAT FOR ANNEXATION WAS APPROVED BY THE VILLAGE COUNCIL OF GLENMONT, OHIO AT A MEETING HELD ON THE 6th DAY OF June, 1994. ORDINANCE NO. 4.94

BY Sherrie Shonfelt
VILLAGE CLERK

RECORDER

I HEREBY CERTIFY THAT THIS PLAT WAS RECEIVED FOR RECORD ON _____, 1994 AT _____ AND WAS RECORDED IN PLAT BOOK _____ ON PAGE _____ ON _____, 1994.

FEE _____ BY _____
RECORDER, HOLMES CO., OHIO

TRANSFER NOT NECESSARY
DATE 7-17-96
AUDITOR

9600002266
GARRETT ROACH ATTY
MILLERSBURG,

SURVEYOR'S CERTIFICATION

I HEREBY CERTIFY THAT THIS PLAT WAS PREPARED ON BEHALF OF THE PROPERTY OWNERS FROM EXISTING SURVEYS AND DEEDS OF RECORD THIS 28TH DAY OF OCTOBER, 1993.

C. BAKER 6938 REGISTERED SURVEYOR

BY Donald C. Baker
DONALD C. BAKER P.S. 6938
5958 T.R. 322
MILLERSBURG, OHIO 44654
PH: (216) 674-4788

56793-BEC