

REFERENCE DOCUMENTS:
 TAX MAP
 DEEDS AS SHOWN
 SURVEY PLATS: 6/53
 STATE HWY R/W PLANS
 HOL-62-(21.08-21.51)

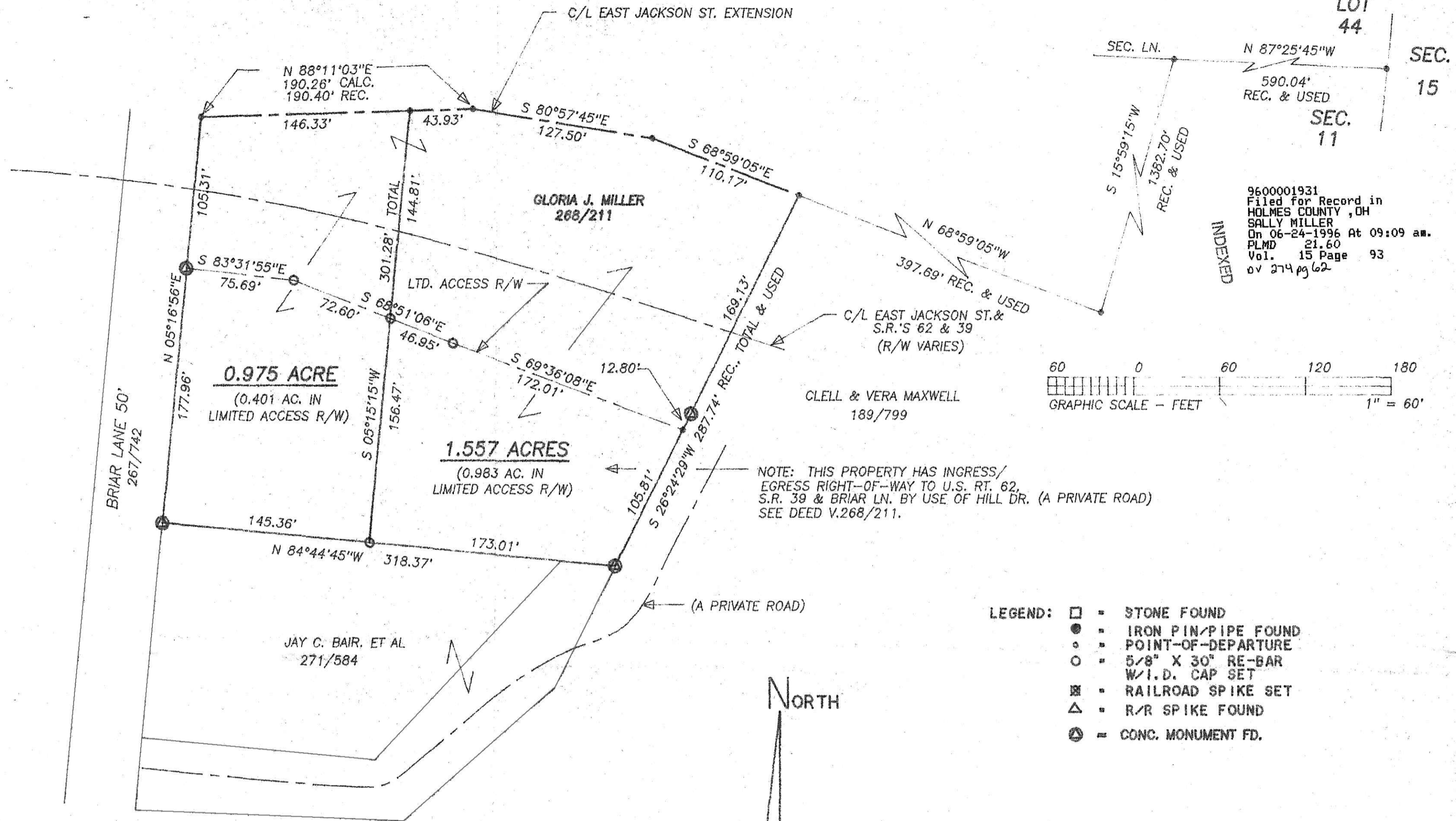

9600001931
 Filed for Record in
 HOLMES COUNTY, OH
 SALLY MILLER
 On 06-24-1996 At 09:09 am.
 PLMD 21.60
 Vol. 15 Page 93
 ov 274 pg 62

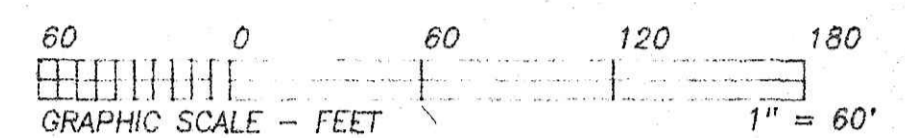

- LEGEND:
- = STONE FOUND
 - = IRON PIN/PIPE FOUND
 - = POINT-OF-DEPARTURE
 - = 5/8" X 30" RE-BAR W/I.D. CAP SET
 - ⊠ = RAILROAD SPIKE SET
 - △ = R/R SPIKE FOUND
 - ⊙ = CONC. MONUMENT FD.

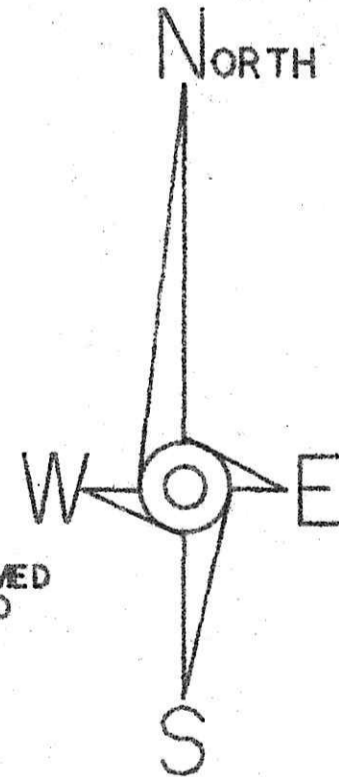

Lot split approved by the
 VILLAGE OF MILLERSBURG
 Planning Commission
Andy Jones 5/15/96

BEARINGS ARE TO AN ASSUMED
 MERIDIAN AND ARE USED TO
 DENOTE ANGLES ONLY.

I CERTIFY THIS TO BE A TRUE PLAT OF A FIELD
 SURVEY COMPLETED ON MARCH 25, 1996:

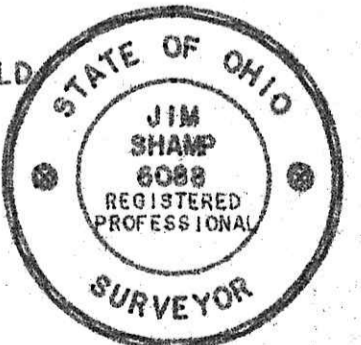

J. Shamp
 JIM SHAMP, REG. SUR. NO. 6088

9600001931
 DANIEL MATHIE ATTY
 MILLERSBURG,

PLAT APPROVED
6/10/96

HEARTLAND Surveying			
Jim Shamp			
5210 Twp. Rd. 257 Millersburg, OH 44654			
PHONE: 330-674-4898			
SURVEY		DATE	
GLORIA J. MILLER		APRIL 3, 1996	
STATE	COUNTY	TOWNSHIP	RANGE
OHIO	HOLMES	HARDY	7 WEST
TOWNSHIP	SECTION 11		
9 NORTH	VILLAGE OF MILLERSBURG		960309 2/96