

0 100 200 400



SCALE: 1" = 200'

- STONE FOUND
- ▲ R.R. SPIKE FOUND
- IRON PIN FOUND
- △ R.R. SPIKE SET
- 5/8" RE BAR WITH I.D. CAP SET
- I.D. CAP MARKED "BAKER 6938"

REFERENCES:

DEED Vol. 249 PAGE 899
 " " 207 " 123
 " " 250 " 866

PLAT Vol. 10 PAGE 12
 " " 6 " 168
 " " 6 " 134

BEARINGS FROM DEED Vol. 209 PAGE 187

KNOX TOWNSHIP
 N.W. & S.W. QTRS. SECTION 20
 T-17N; R-14W
 1ST. QTR. LOTS 4 & 20
 T-9N; R-9W
 HOLMES COUNTY, OHIO

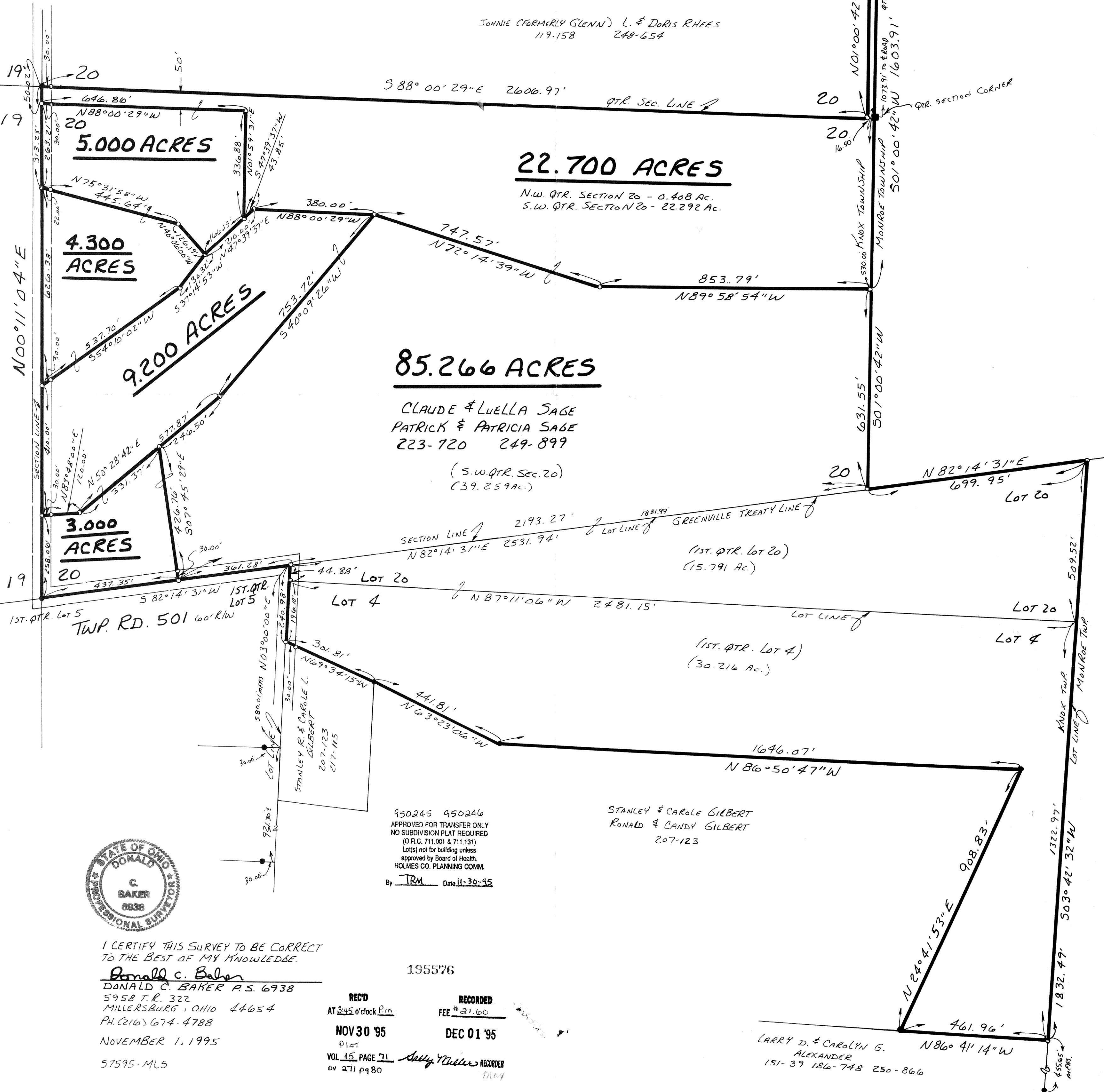

JOHNNIE (FORMERLY GLENN) L. & DORIS RHEES
 119-158 248-654

22.700 ACRES
 N.W. QTR. SECTION 20 - 0.408 AC.
 S.W. QTR. SECTION 20 - 22.292 AC.

85.266 ACRES
 CLAUDE & LUELLE SAGE
 PATRICK & PATRICIA SAGE
 223-720 249-899
 (S.W. QTR. SEC. 20)
 (39.259 AC.)

4.300 ACRES

9.200 ACRES

3.000 ACRES



I CERTIFY THIS SURVEY TO BE CORRECT TO THE BEST OF MY KNOWLEDGE.

Donald C. Baker
 DONALD C. BAKER P.S. 6938
 5958 T.R. 322
 MILLERSBURG, OHIO 44654
 PH. (216) 674-4788
 NOVEMBER 1, 1995
 57595-MLS

950245 950246
 APPROVED FOR TRANSFER ONLY
 NO SUBDIVISION PLAT REQUIRED
 (O.R.C. 711.001 & 711.131)
 Lot(s) not for building unless
 approved by Board of Health,
 HOLMES CO. PLANNING COMM.
 By JRM Date 11-30-95

STANLEY & CAROLE GILBERT
 RONALD & CANDY GILBERT
 207-123

LARRY D. & CAROLYN G. ALEXANDER
 151-39 186-748 250-866

REC'D AT 3:45 o'clock P.M.
 NOV 30 '95
 PLAT VOL 15 PAGE 71
 ov 271 pg 80

RECORDED FEE \$21.60
 DEC 01 '95
 Recorder Sally Miller

PLAT APPROVED

11/30/95