

MECHANIC TOWNSHIP  
N.E. & S.E. QTR. SECTION 21  
T-8N R-7W  
HOLMES COUNTY, OHIO

- 0 100 200 400
- SCALE: 1" = 200'
- STONE FOUND
  - ▲ R.R. SPIKE FOUND
  - IRON PIN FOUND
  - △ R.R. SPIKE SET
  - 5/8" RE BAR WITH I.D. CAP SET
  - I.D. CAP MARKED "BAKER 6938"

REFERENCES:

DEED VOL. 164 PAGE 555  
 " " 252 " 580  
 " " 147 " 584  
 " " 211 " 853

PLAT VOL. 7 PAGE 771  
 " " 3 " 538

BEARINGS FROM DEED VOL. 253 PAGE 493

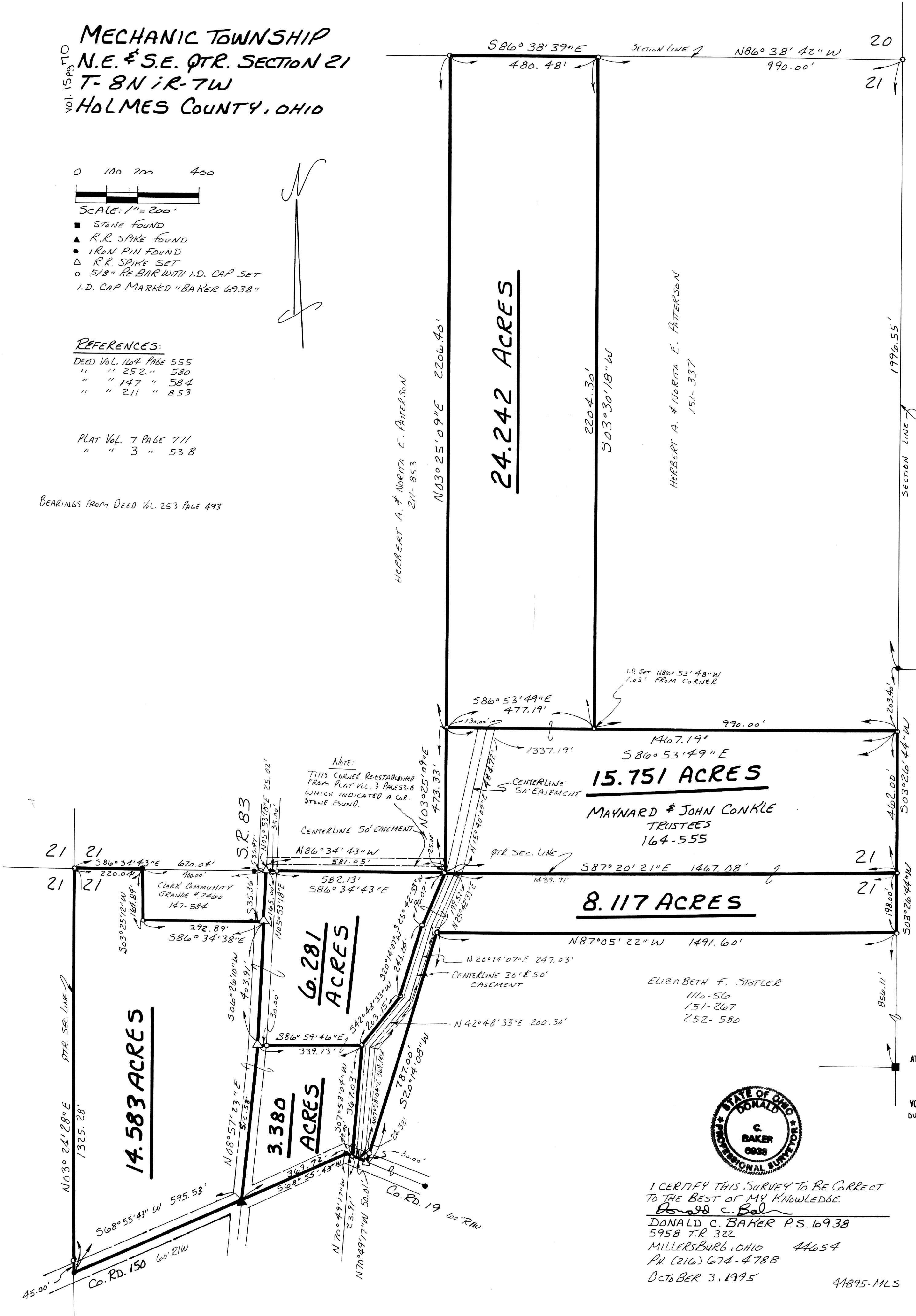

24.242 ACRES

15.751 ACRES

8.117 ACRES

6.281 ACRES

14.583 ACRES

3.380 ACRES



I CERTIFY THIS SURVEY TO BE CORRECT TO THE BEST OF MY KNOWLEDGE.  
 Donald C. Baker  
 DONALD C. BAKER P.S. 6938  
 5958 T.R. 322  
 MILLERSBURG, OHIO 44654  
 PH. (216) 674-4788  
 OCTOBER 3, 1995

195315  
 REC'D AT 4:22 o'clock P.m. NOV 07 '95  
 RECORDED FEE \$21.60 NOV 08 '95  
 VOL. 15 PAGE 10  
 Plat Sally Miller  
 04270-841

950228 950229  
 950230 950231  
 APPROVED FOR TRANSFER ONLY  
 NO SUBDIVISION PLAT REQUIRED  
 (O.R.C. 711.001 & 711.131)  
 Lot(s) not for building unless approved by Board of Health, HOLMES CO. PLANNING COMM.  
 By TRM Date 11/2/95  
 24.242 ac } in these  
 15.751 ac } parcels  
 8.117 ac } only

PLAT APPROVED  
 11/3/95

44895-MLS