

# MECHANIC TOWNSHIP S.E. & S.W. QTRS. SECTION 2 T-8N; R-7W HOLMES COUNTY, OHIO

vol. 15 page 57

0 100 200 400

SCALE: 1" = 200'

- STONE FOUND
  - ▲ R.R. SPIKE FOUND
  - IRON PIN FOUND
  - 5/8" REBAR WITH I.D. CAP SET
- I.D. CAP MARKED "BAKER 6938"

### REFERENCES:

DEED VOL. 268 PAGE 12  
 " " 254 " 315  
 " " 178 " 368  
 " " 257 " 352  
 " " 262 " 384

PLAT VOL. 3 PAGE 81  
 " " 14 " 365  
 " " 5 " 101  
 " " 17 " 78  
 " " 5 " 95  
 " " 8 " 741  
 " " 8 " 740  
 " " 12 " 238

BEARINGS FROM DEED VOL. 262 PAGE 384

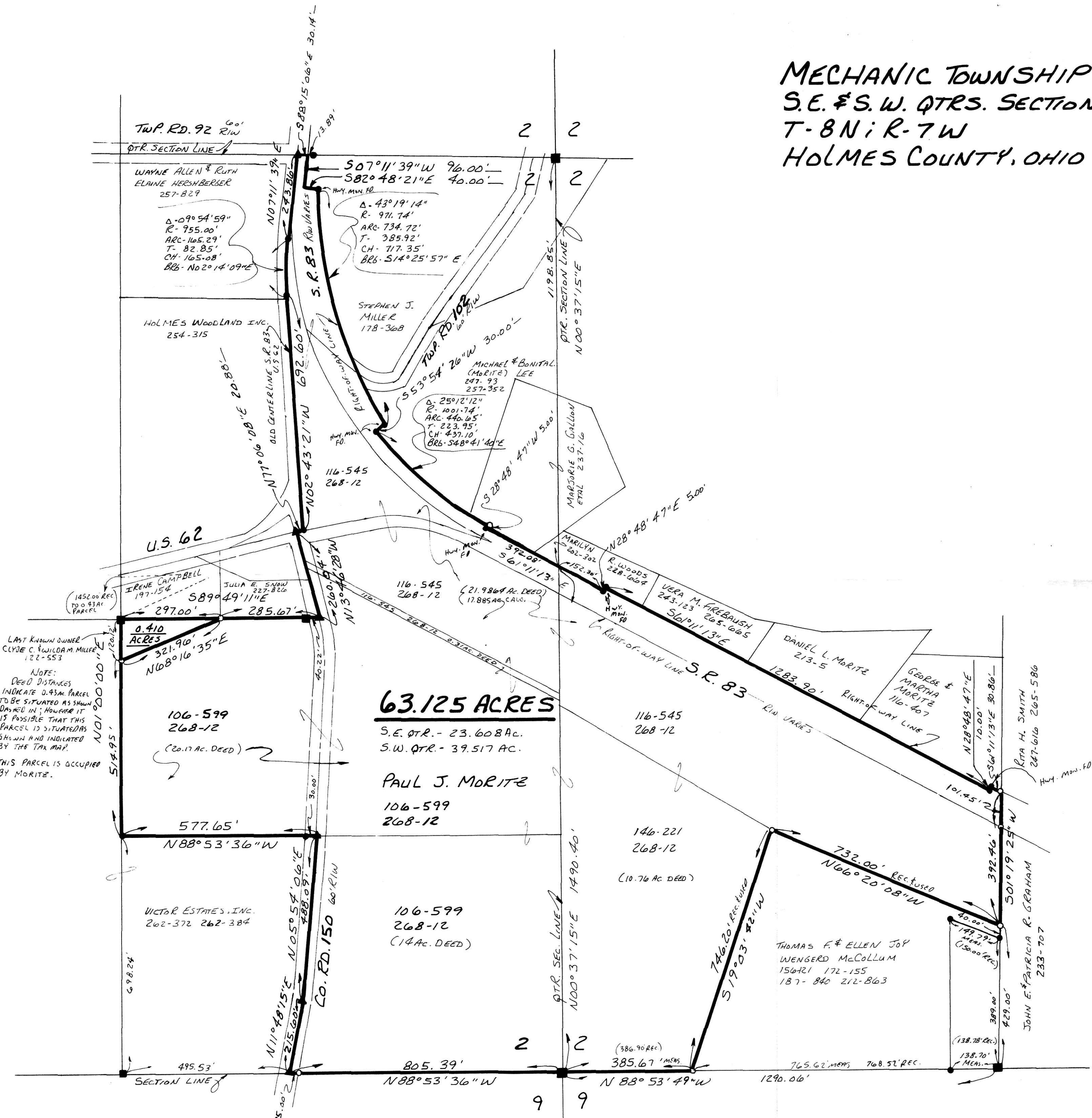

NOTE:  
 DEED DISTANCES  
 INDICATE 0.43 AC. PARCEL  
 TO BE SITUATED AS SHOWN  
 DASHED IN; HOWEVER IT  
 IS POSSIBLE THAT THIS  
 PARCEL IS SITUATED AS  
 SHOWN AND INDICATED  
 BY THE TAX MAP.  
 THIS PARCEL IS OCCUPIED  
 BY MORITZ.

## 63.125 ACRES

S.E. QTR. - 23.608 AC.  
 S.W. QTR. - 39.517 AC.

PAUL J. MORITZ  
 106-599  
 268-12

106-599  
 268-12  
 (14 AC. DEED)



I CERTIFY THIS SURVEY TO BE CORRECT  
 TO THE BEST OF MY KNOWLEDGE.  
Donald C. Baker  
 DONALD C. BAKER P.S. 6938  
 5958 T.R. 322  
 MILLERSBURG, OHIO 44654  
 PH (616) 674-4788  
 JULY 18, 1995

PLAT APPROVED

8/1/95

34595-MLS

INDEXED