

# HEARTLAND Surveying

Jim Shamp  
5210 Twp. Rd. 257 Millersburg, OH 44654  
Phone: 216-674-4698

SURVEY		DATE	
MENNO WENGERD TO ERVIN YODER		JUNE 8, 1995	
STATE	COUNTY	TOWNSHIP	RANGE
OHIO	HOLMES	RIPLEY	14 WEST
TOWNSHIP	SOUTHEAST QUARTER OF SECTION 5		950509
17 NORTH			

I CERTIFY THIS TO BE A TRUE PLAT OF A FIELD SURVEY COMPLETED ON JUNE 6, 1995:

*J. Shamp*  
JIM SHAMP, REG. SUR. NO. 9-6088



- LEGEND:
- = STONE FOUND
  - = IRON PIN/PIPE FOUND
  - = POINT-OF-DEPARTURE
  - = 5/8" X 30" RE-BAR W/I.D. CAP SET
  - = RAILROAD SPIKE SET
  - △ = R/R SPIKE FOUND

- REFERENCE DOCUMENTS:
- TAX MAP  
DEEDS AS SHOWN  
SURVEY PLATS:
- 13/72
  - 12/89
  - 7/454
  - 3/57B

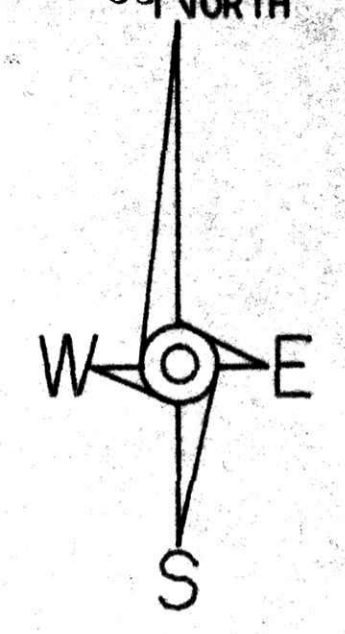
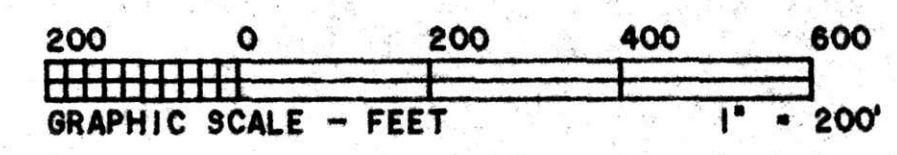
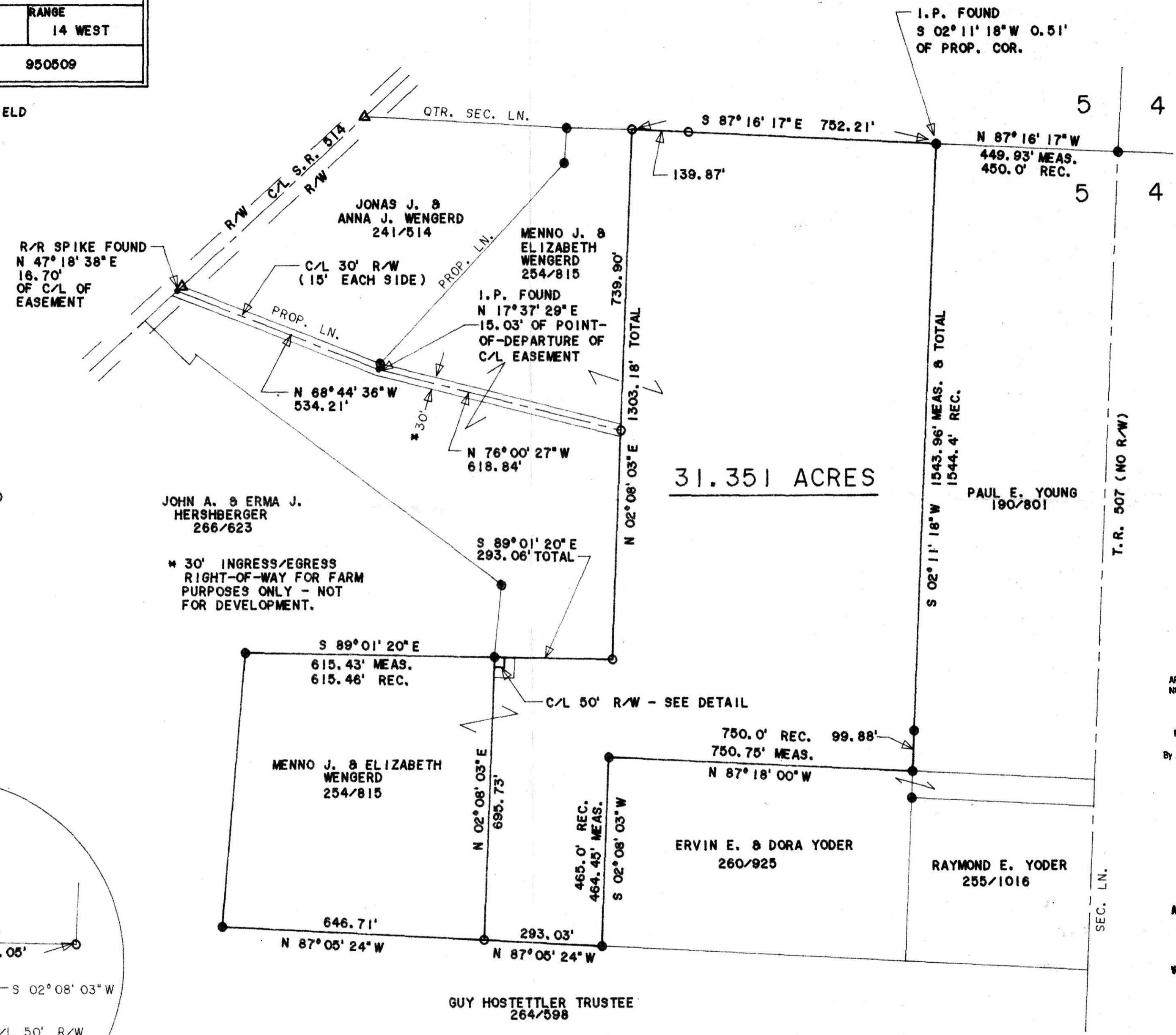
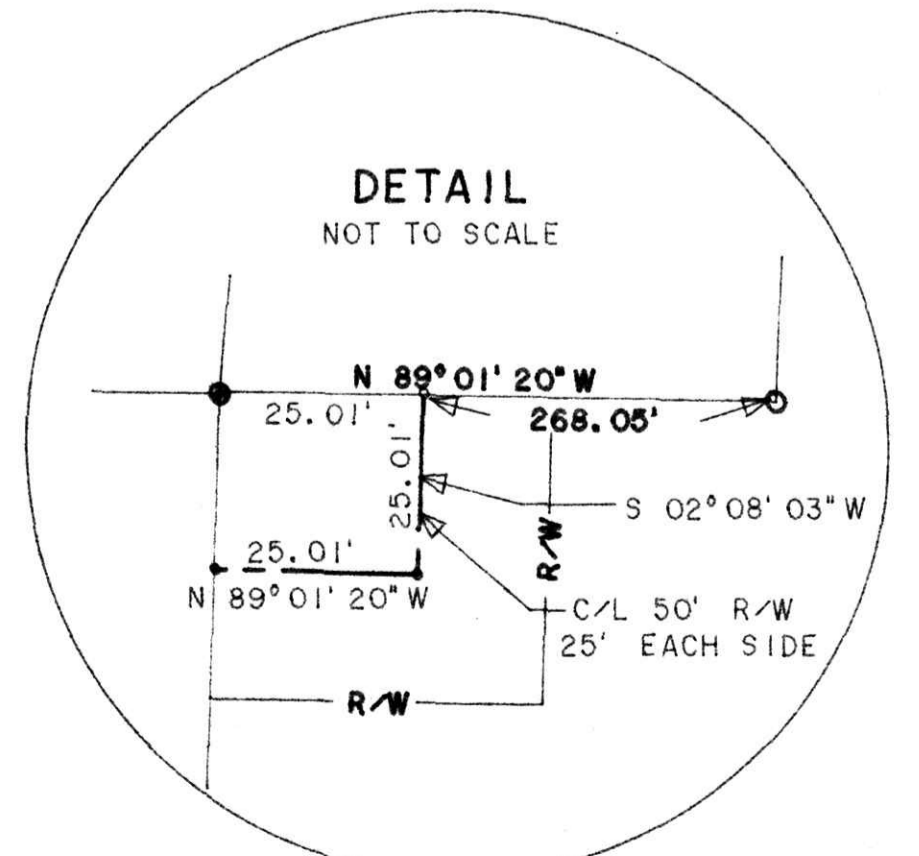

BEARINGS ARE TO AN ASSUMED MERIDIAN AND ARE USED TO DENOTE ANGLES ONLY.

950119  
APPROVED FOR TRANSFER ONLY  
NO SUBDIVISION PLAT REQUIRED  
(O.R.C. 711.001 & 711.131)  
Lot(s) not for building unless  
approved by Board of Health.  
HOLMES CO. PLANNING COM. *TCM*  
By *TCM* Date 6-29-95

193289

REC'D AT 11:32 o'clock *RM* JUL 05 '95  
RECORDED FEE \$21.60 JUL 06 '95

Plat. *Sally Miller* RECORDED  
VOL 15 PAGE 55 Wood Vol. 269 Page 278 *J. Shrock*

PLAT APPROVED

4/30/95-B