

Prepared By  
**AMERICAN PRECISION SURVEYING**  
450 S. 4th St. (614) 622-2783  
COSHOCOTON, OHIO 43812

- = RECOVERED STONE
- x = SET 3/4" X 30" REBARS WITH ALUMINUM CAPS
- ◇ = RECOVERED 3/4" REBARS WITH ALUMINUM CAPS

LEVI A. & ERMA  
HERSHBERGER  
196/317 244/151

RESEARCH DATA

DEEDS: 219/694 182/188 239/595 158/133  
165/465 240/204 196/317 244/151  
235/792 247/380 265/71

CURVE	DELTA	RADIUS	ARC	TANGENT	CHORD	CHORD BRG
1	1°00'58"	1943.08	34.46	17.23	34.45	N 51°43'38"E

LINE	BEARING	DISTANCE
1	N 52°14'07"E	37.86
2	S 75°51'43"E	42.24
3	S 01°39'21"E	68.46
4	S 55°21'02"W	29.80
5	S 55°21'02"W	29.81
6	S 44°42'40"E	19.28
7	N 89°00'00"W	6.07
8	S 01°39'21"E	17.62
9	S 87°24'14"W	186.25
10	N 01°39'21"W	75.00
11	N 42°05'25"E	36.16
12	N 01°39'21"W	50.00
13	S 10°31'28"E	57.83
14	N 10°31'28"W	113.06
15	N 01°39'21"W	53.45
16	N 42°05'25"E	36.15

NOTE: Tracts C & D  
to go to adjoiner.

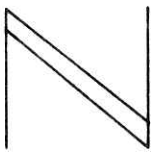

NORTH BASED ON DEED 235/792

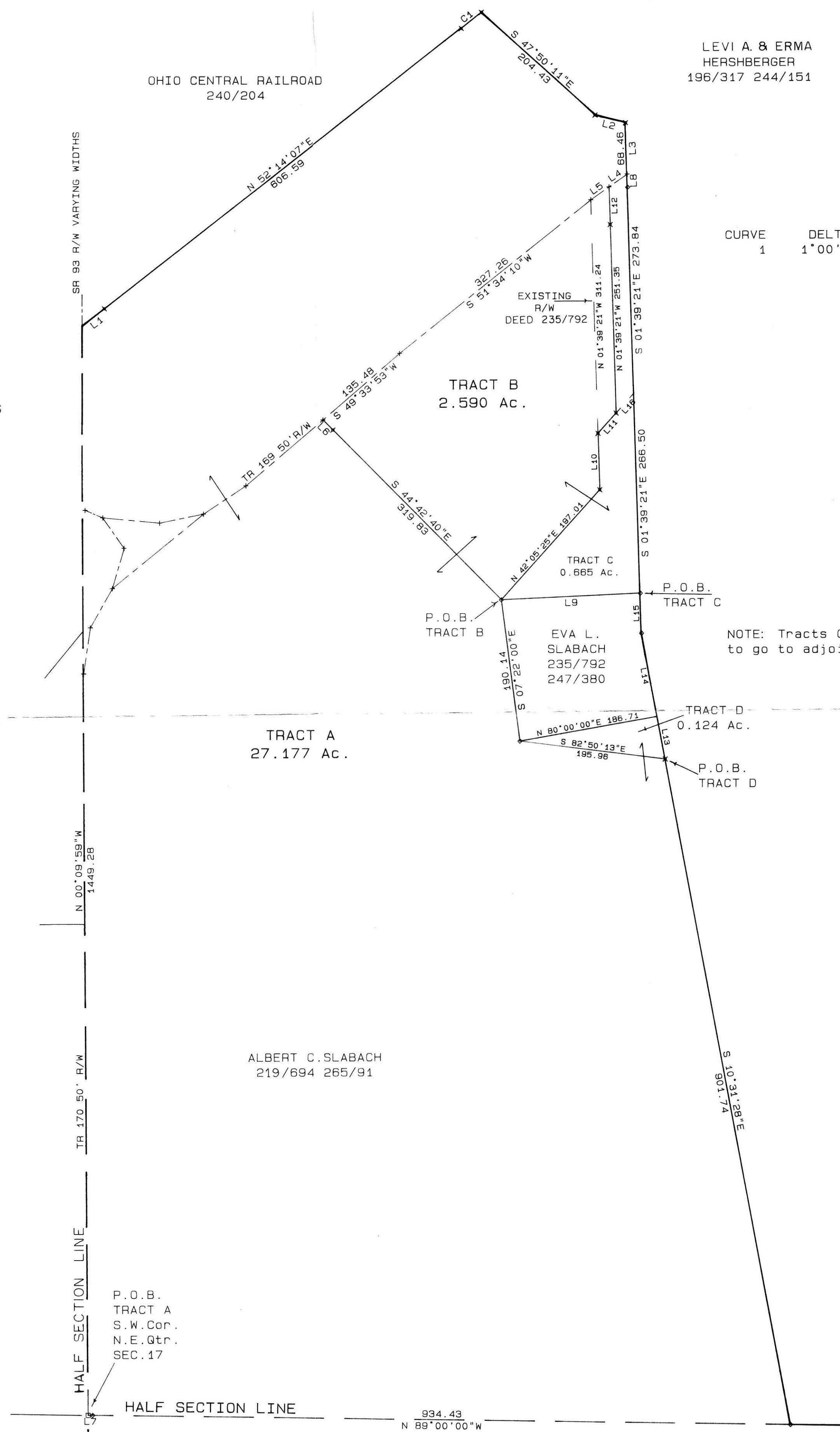

BOUNDARY SURVEY  
FOR  
VERNON MULLETT  
IN  
NORTHEAST QUARTER  
SECTION 17  
RANGE 4W, TOWNSHIP 8N  
CLARK TOWNSHIP  
HOLMES COUNTY  
OHIO  
FEBRUARY 6, 1995

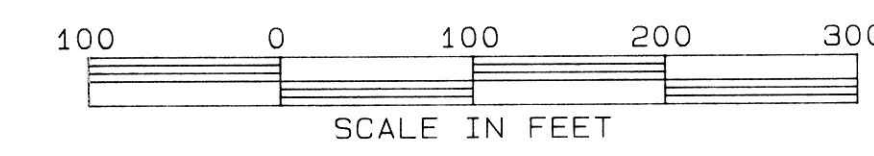

193166  
REC'D AT 10:08 o'clock A.M. JUN 28 '95  
RECORDED #29,600 JUN 29 '95  
PLAT VOL 15 PAGE 53  
BY SA pgs 179+185

INDEXED

APPROVED FOR TRANSFER ONLY  
NO SUBDIVISION PLAT REQUIRED  
(O.R.C. 711.001 & 711.131)  
Lot(s) not for building unless  
approved by Board of Health,  
HOLMES CO. PLANNING COMM.  
By TRM Date 6-27-95



*Bruce D. Eckelberry*  
REGISTERED PROFESSIONAL SURVEYOR No. 7103

PLAT APPROVED

6/23/95 b

P.O.B.  
TRACT A  
S.W. Cor.  
N.E. Qtr.  
SEC. 17

HALF SECTION LINE

934.43  
N 89°00'00"W

AMOS R. & IDA A.  
YODER  
182/188

ROBERT & LOIS  
SCHLABACH  
165/465

EAST OHIO  
GAS CO.  
158/133

NELSON S.  
& SUSIE E.  
MILLER  
239/595

OHIO CENTRAL RAILROAD  
240/204

SR 93 R/W VARYING WIDTHS

N 00°09'59"W  
1449.28

TR 170.50' R/W

HALF SECTION LINE

TRACT A  
27.177 Ac.

TRACT B  
2.590 Ac.

TRACT C  
0.665 Ac.

EVA L.  
SLABACH  
235/792  
247/380

TRACT D  
0.124 Ac.

EXISTING  
R/W  
DEED 235/792

P.O.B.  
TRACT C

P.O.B.  
TRACT B

P.O.B.  
TRACT D