

VOL 15 PAGE 40

SCALE: 1"=200'

▲ R.R. SPIKE FOUND  
 ● IRON PIN FOUND  
 △ R.R. SPIKE SET  
 ○ P.K. NAIL SET  
 ○ 5/8" RE BAR WITH I.D. CAP SET  
 I.D. CAP MARKED "BAKER 6938"

**HARDY TOWNSHIP**  
**1ST QTR. LOTS 3, 4 & 7**  
**T-9N; R-7W**  
**HOLMES COUNTY, OHIO**

REFERENCES:  
 DEED VOL. 209 PAGE 530  
 DEED VOL. 243 PAGE 73  
 DEED VOL. 235 PAGE 110  
 DEED VOL. 235 PAGE 385  
 PLAT BOOK 9 PAGE 66  
 SURVEY RECORD 5 PAGE 182  
 PLAT VOL. 10 PAGE 262

BEARINGS FROM PLAT VOL. 13 PAGE 170

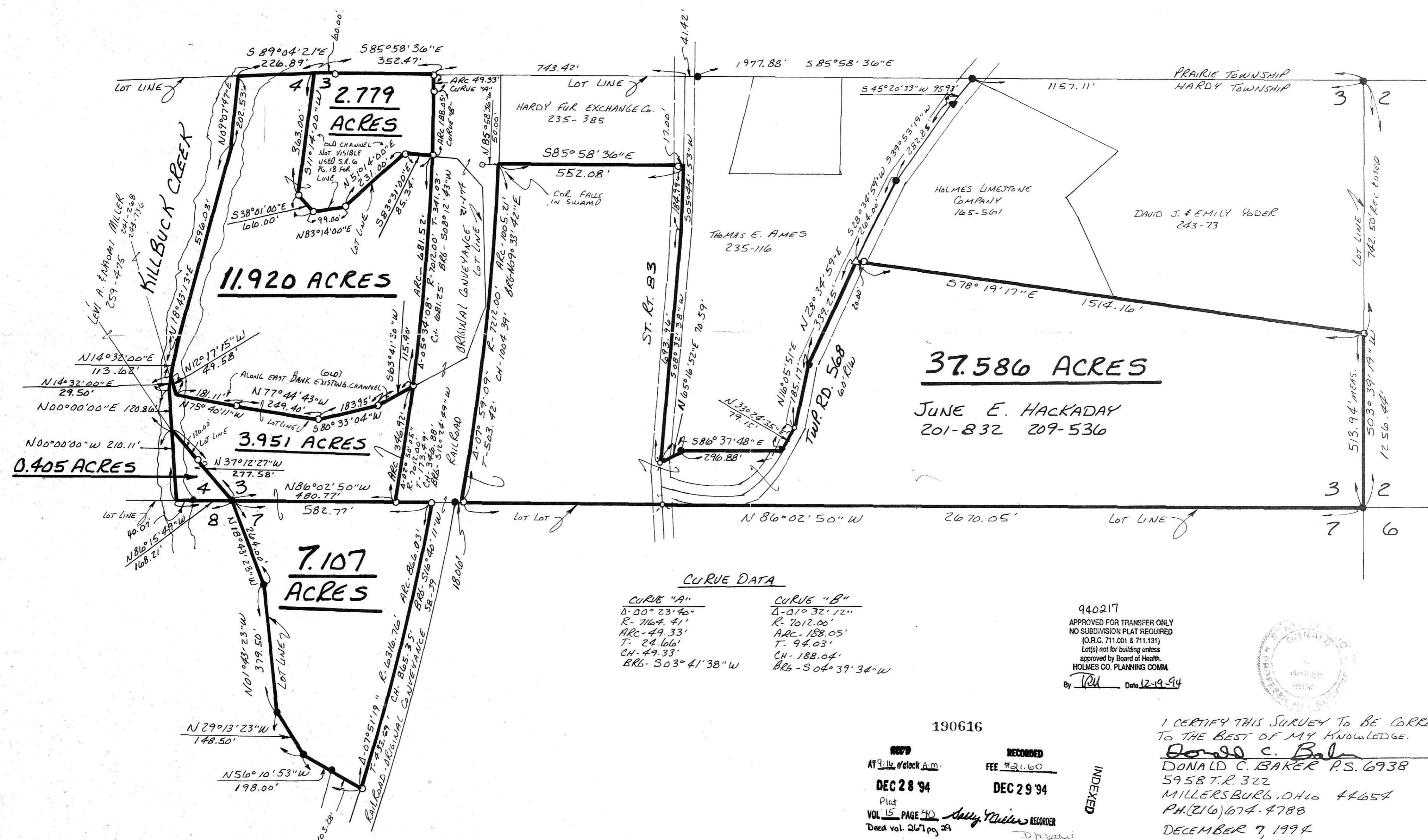

CURVE DATA

CURVE "A"	CURVE "B"
Δ-00°23'46"	Δ-01°32'12"
R-7164.41'	R-7012.00'
ARC-49.33'	ARC-188.05'
T-24.666'	T-94.03'
CH-49.33'	CH-188.04'
BRG-303°41'38"W	BRG-S04°39'34"W

940217  
 APPROVED FOR TRANSFER ONLY  
 NO SUBDIVISION PLAT REQUIRED  
 (O.R.C. 711.001 & 711.131)  
 Lot(s) not for building unless  
 approved by Board of Health,  
 HOLMES CO. PLANNING COMM.  
 By JRU Date 12-19-94



I CERTIFY THIS SURVEY TO BE CORRECT  
 TO THE BEST OF MY KNOWLEDGE.

Donald C. Baker  
 DONALD C. BAKER P.S. 6938  
 5958 T.R. 322  
 MILLERSBURG, OHIO 44654  
 PH. (216) 674-4788  
 DECEMBER 7, 1994

190616

RECD  
 AT 9:11 a.m. of clock a.m.  
 DEC 28 '94  
 Plat  
 VOL 15 PAGE 40  
 Deed vol. 267 pg 24

RECORDED  
 FEE \$21.60  
 DEC 29 '94  
 Recorder  
 SALLY MILLER  
 D.H. Kuchel

INDEXED