

This 3.000 acre parcel is approved for residential wastewater treatment.

These 3.500, 3.100 acre parcels are not approved for any use that generates wastewater.

Sanitarian Date 7/27/94

Sanitarian Date 7/27/94

SPLIT APPROVED # 940129

APPROVED No Plat Required Holmes Co. Plan. Comm. By TRM Date 7-29-94

RIPLEY TOWNSHIP N.E. & S.E. QTR. SEC. 14 T-17N; R-14W HOLMES COUNTY, OHIO

MONROE TOWNSHIP N.E. QTR. SECTION 23 T-17N; R-14W HOLMES COUNTY, OHIO

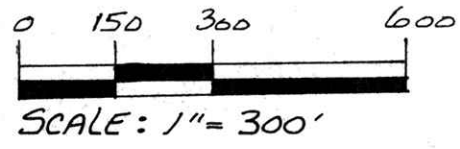

- IRON PIN FOUND
○ R.R. SPIKE SET
△ 5/8" RE BAR WITH I.D. CAP SET
I.D. CAP MARKED "BAKER 6938"

REFERENCES:

- DEED VOL. 235 PAGE 732
DEED Vol. 174 PAGE 48
DEED Vol. 116 PAGE 223
DEED Vol. 202 PAGE 285
DEED Vol. 196 PAGE 808
DEED Vol. 234 PAGE 346
PLAT Vol. 10 PAGE 708
PLAT Vol. 5 PAGE 40
PLAT Vol. 8 PAGE 372
PLAT Vol. 4 PAGE 201
PLAT Vol. 4 PAGE 73
PLAT Vol. 5 PAGE 60
PLAT Vol. 8 PAGE 263
PLAT Vol. 5 PAGE 5

BEARINGS ASSUMED

- (A) JEFFREY S. & NANCY E. McMILLEN 204-685
(B) MITCHELL S. & PATRICIA A. WANAT 259-935
(C) GEORGE S. & JOY D. KINGS 251-605
(D) FRANK R. PERS & LORA L. BYLAND 252-4

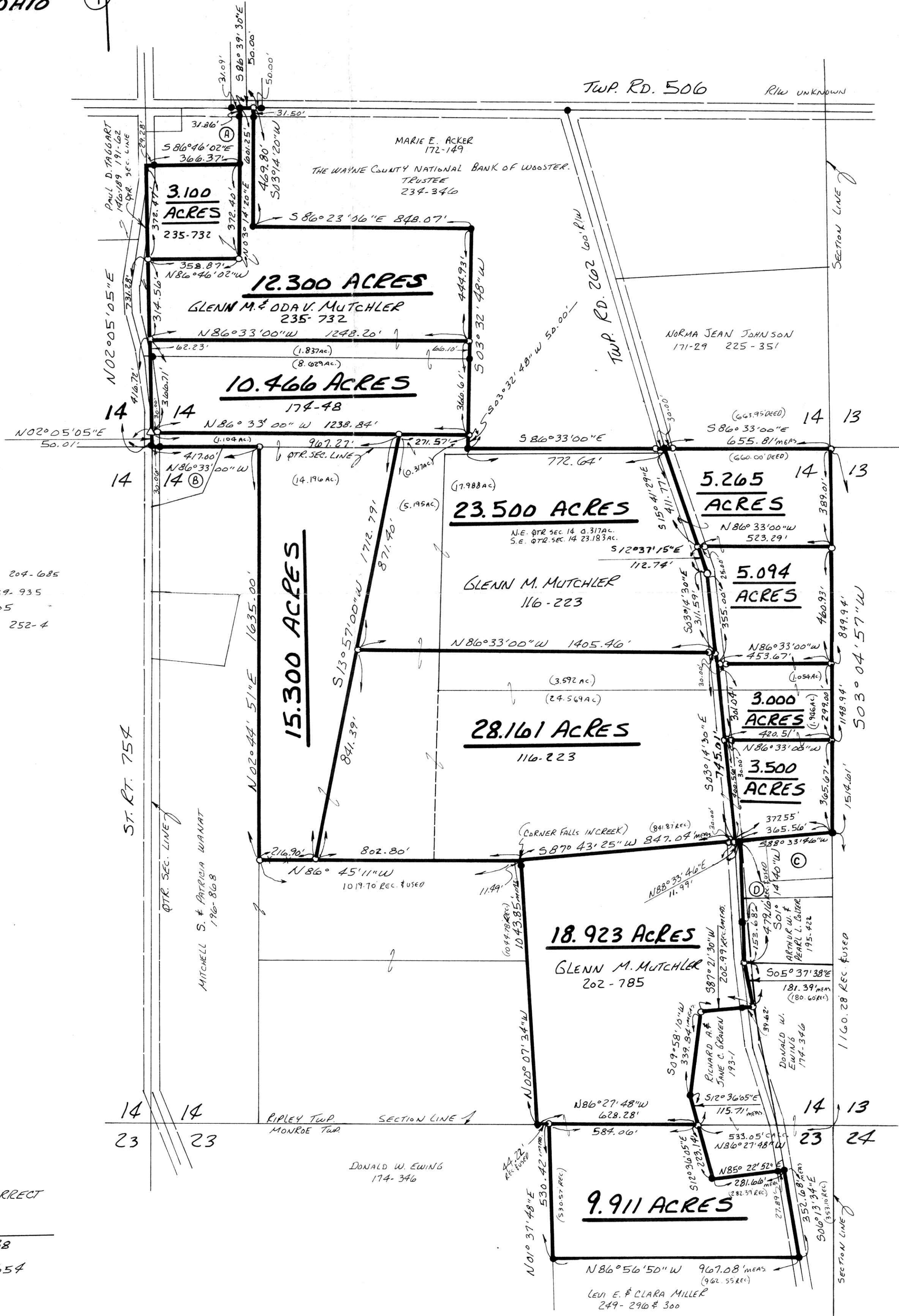

I CERTIFY THIS SURVEY TO BE CORRECT TO THE BEST OF MY KNOWLEDGE.

Donald C. Baker
DONALD C. BAKER P.S. 6938
5958 T.R. 322
MILLERSBURG OHIO 44654
PH. (216) 674-4788
JULY 14, 1994

188754

REC'D AT 9:14 o'clock AM

RECORDED FEE \$21.60

AUG 1 '94

AUG 02 '94

Plat VOL 15 PAGE 35 Deed vol. 265 pg 408

Surveyor's name and title