

LEGEND:

- - I.P. FOUND
- - I.P. SET (5/8" X 30" RE-BAR W/PLASTIC CAPS STAMPED "JIM SHAMP S-6088".)
- △ - POINT ESTABLISHED
- \* BEARINGS ESTABLISHED FROM PLAT VOL. 6, PG. 168

SARAH L. ADAMS & CHRISTINE A. HAYWARD

HEARTLAND Surveying

Jim Shamp  
 5210 Twp. Rd. 257 Millersburg, OH 44654  
 Phone: 216-674-4698

SURVEY		DATE	
SARAH L. ADAMS & CHRISTINE A. HAYWARD		FEBRUARY 28, 1992	
STATE	COUNTY	TOWNSHIP	RANGE
OHIO	HOLMES	KNOX	
TOWNSHIP	TWP. 9, RANGE 9 1ST QUARTER, LOT 5	TWP. 17, RANGE 14 SECTION 19	

REFERENCE DOCUMENTS: DEEDS - AS SHOWN

PLATS	VOLUME	PAGE
	6	168
	9	127

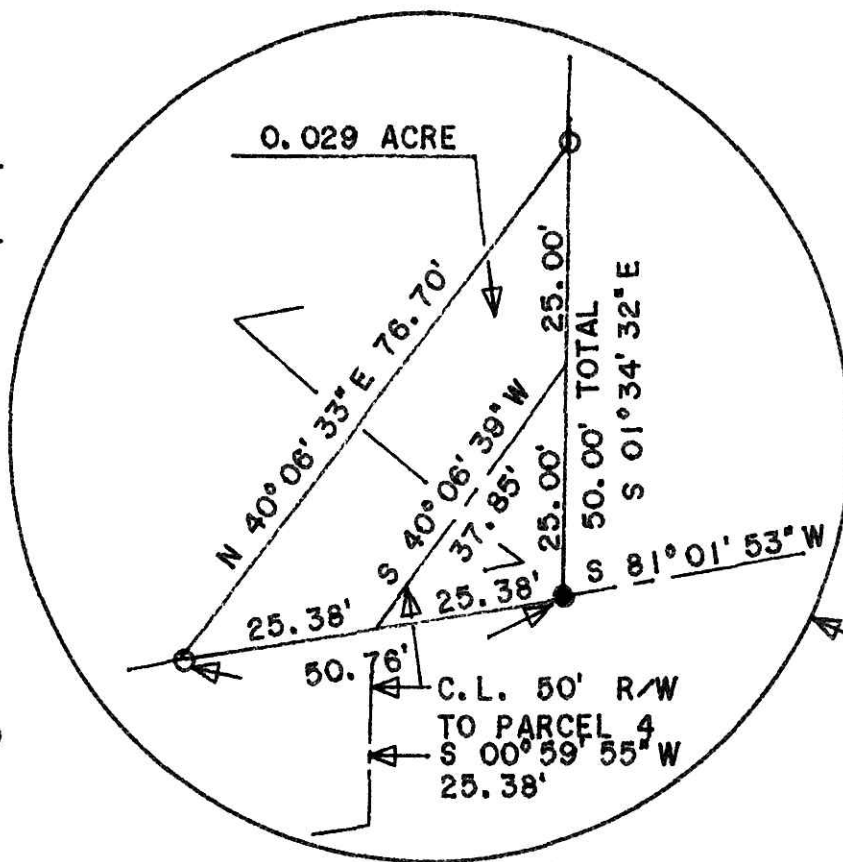

CHRISTINE ANN HAYWARD  
 SARAH LOUISE ADAMS  
 V.216, P.969

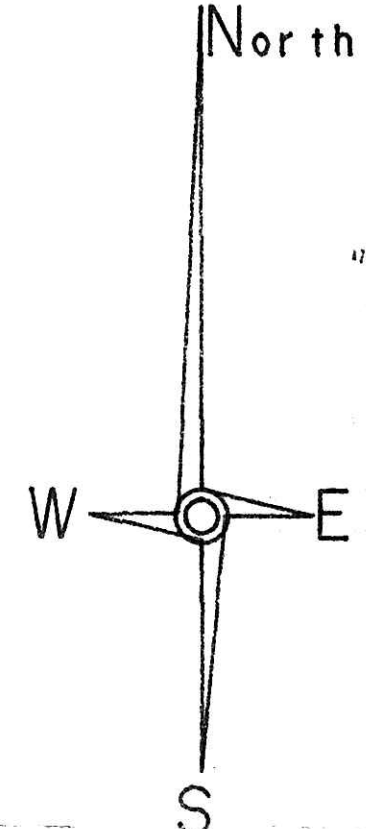
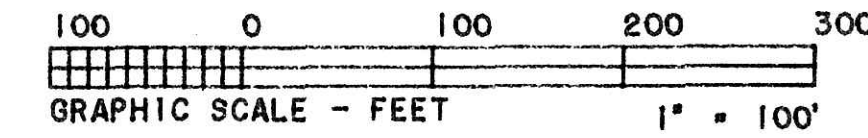

NOTE: REFERENCE I.P.'S FD.  
 S 89° 53' 13" W 18.41' AND  
 S 00° 11' 06" E 15.94'

These 2.000 & 4.029 acre parcels are not approved for any use that generates wastewater.  
 Sanitarian  
 Date 4/18/94

SPLIT APPROVED #940079

I CERTIFY THIS TO BE A TRUE PLAT OF A FIELD SURVEY COMPLETED ON FEBRUARY 18, 1992:

*J. Shamp*  
 JIM SHAMP, REG. SUR. NO. S-6088

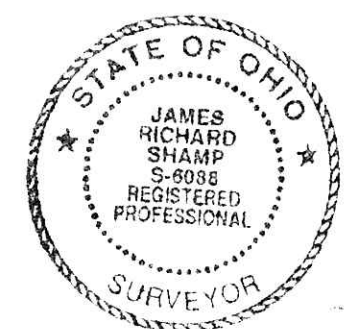

ROGELIO & RAFAELA C. MORALES  
 V.253, P.908

PARCEL 1  
 2.000 ACRES  
 (TO BE ANNEXED TO GRANTORS' ADJOINING PROPERTY - ABOVE)  
 SARAH L. ADAMS  
 CHRISTINE A. HAYWARD  
 V. 247, P. 601

PARCEL 2  
 4.029 ACRES TOTAL  
 (4.000 ACRES IN LOT 5)  
 (0.029 ACRE IN SEC. 19)  
 JAMES & BETTY DOTSON  
 V.239, P.413

PARCEL 3  
 2.000 ACRES  
 JAMES N. & KARINA A. MAC MILLEN  
 V.251, P.864

PARCEL 4  
 8.141 ACRES  
 DONALD D. & SUSAN J. WEIMER  
 V.205, P.697

LABEN C. & BETTY B. JACOBS  
 V.203, P.201

LABEN C. & BETTY B. JACOBS  
 V.214, P.234

LEONARD R. & MARSHA L. JONES  
 V.221, P.191

GARY L. & MARY L. LESTER  
 V.214, P.578

REC'D AT 12:52 o'clock P.m. MAY 06 '94  
 RECORDED INDEXED FEE \$21.60 MAY 09 '94

PLAT APPROVED 5/5/94

HAY1.CRD HAY4.PL

Plat Vol. 15 Page 29 Deed Vol. 216 Pg 365