

VOL 15 PAGE 11

\* BEARINGS ESTABLISHED FROM PLAT V. 10, P. 858

LEGEND:

- = I.P. FOUND
- ✕ = RAILROAD SPIKE FOUND
- △ = RAILROAD SPIKE SET
- = 5/8" X 30" RE-BAR W/PLASTIC I.D. CAPS
- = STONE FOUND

REFERENCE DOCUMENTS:

- TAX MAP DEEDS AS SHOWN SURVEYS:
- PLAT V. 10, P. 146
  - PLAT V. 7, P. 446
  - PLAT V. 8, P. 269
  - PLAT V. 10, P. 725
  - PLAT V. 10, P. 341
  - PLAT V. 10, P. 858

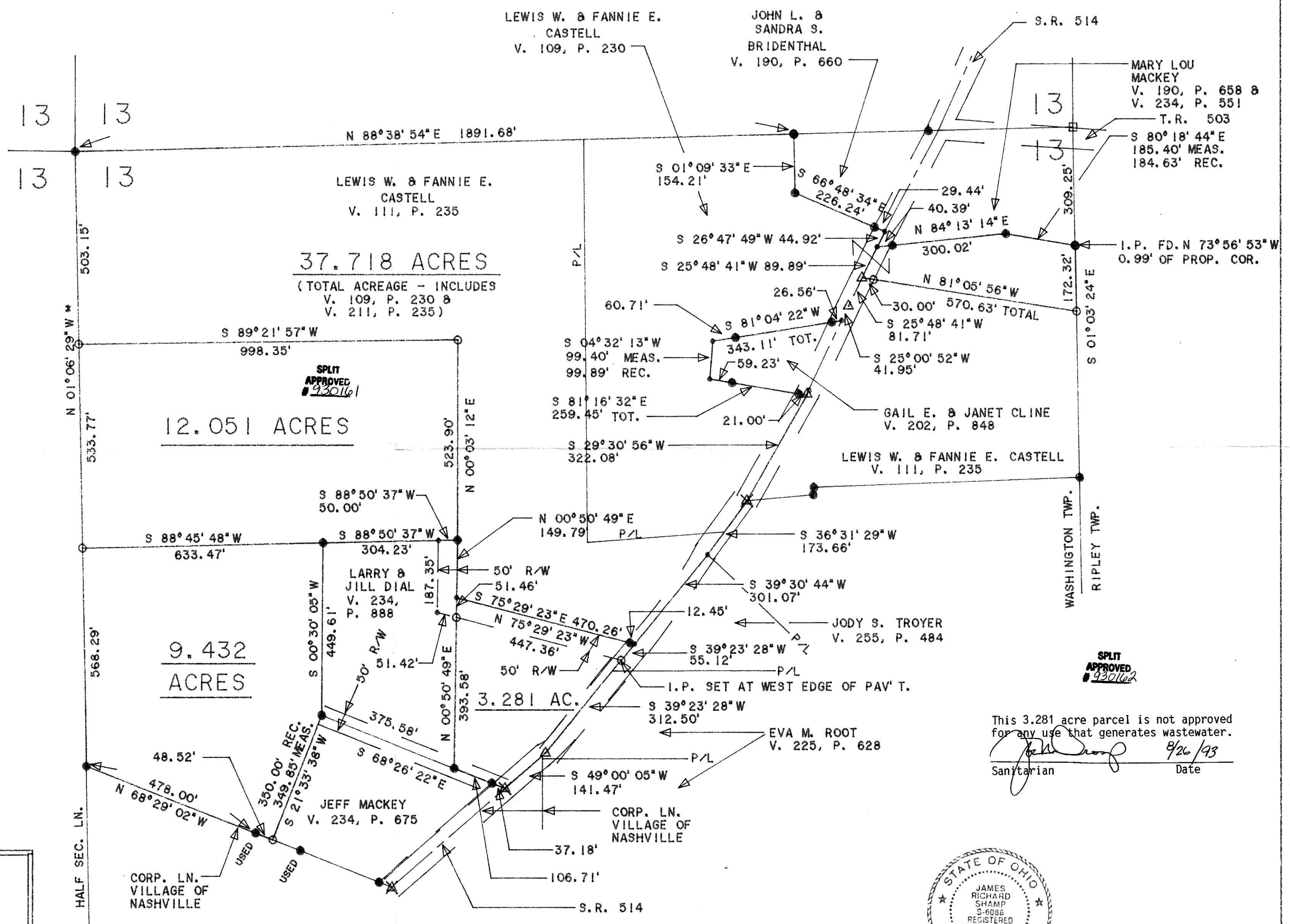

This 3.281 acre parcel is not approved for any use that generates wastewater.  
Sanitarian *[Signature]* Date 9/26/93

SPLIT APPROVED # 930162

**HEARTLAND Surveying**  
Jim Shamp  
5210 Twp. Rd. 257 Millersburg, OH 44654  
Phone: 216-674-4698

SURVEY		DATE	
CASTELL		JULY 20, 1993	
STATE	COUNTY	TOWNSHIP	RANGE
OHIO	HOLMES	WASHINGTON	15 WEST
TOWNSHIP		CRD. 9307011	
19 NORTH		SECTION 13 LAYER 3	

I CERTIFY THIS TO BE A TRUE PLAT OF A FIELD SURVEY COMPLETED ON JULY 15, 1993:

*[Signature]*  
JIM SHAMP, REG. SUR. NO. S-6088

183754  
Rec'd. SEP 03 1993 AT 3:05 O'CLOCK P.M.  
Registered SEP 07 1993 Holmes Co. Ohio Fee \$21.60  
Plat Vol. 15 Pg. 11 Recorder *[Signature]*  
Deed vol. 261 pg 467-470 *[Signature]*



PLAT APPROVED 9/3/93