



Raymond E. &  
Katie Troyer  
9.459 Ac.  
V. 223 P. 473

1.855 Ac.  
1.975 Ac.  
N.W. Cor.  
S.E. 1/4  
Sec. 25

Dale R. & Frances H.  
Reidenbach  
5.5 Ac. V. 169  
P. 147

Paul & Betty  
Miller  
64.432 Ac

V. 264 P. 96  
196128

REC'D

RECORDED

AT 1:45 o'clock P.M.

FEE \$20.00

Deed Vol. 271 pg. 245

JAN 08 '96

JAN 09 '96

Plat

VOL 14 PAGE 998 *Sally Miller* RECORDER

*Thomas Miller, City*

950223

APPROVED FOR TRANSFER ONLY  
NO SUBDIVISION PLAT REQUIRED  
(O.R.C. 711.001 & 711.131)  
Lot(s) not for building unless  
approved by Board of Health.  
HOLMES CO. PLANNING COMM.

By TRM Date 12-12-95

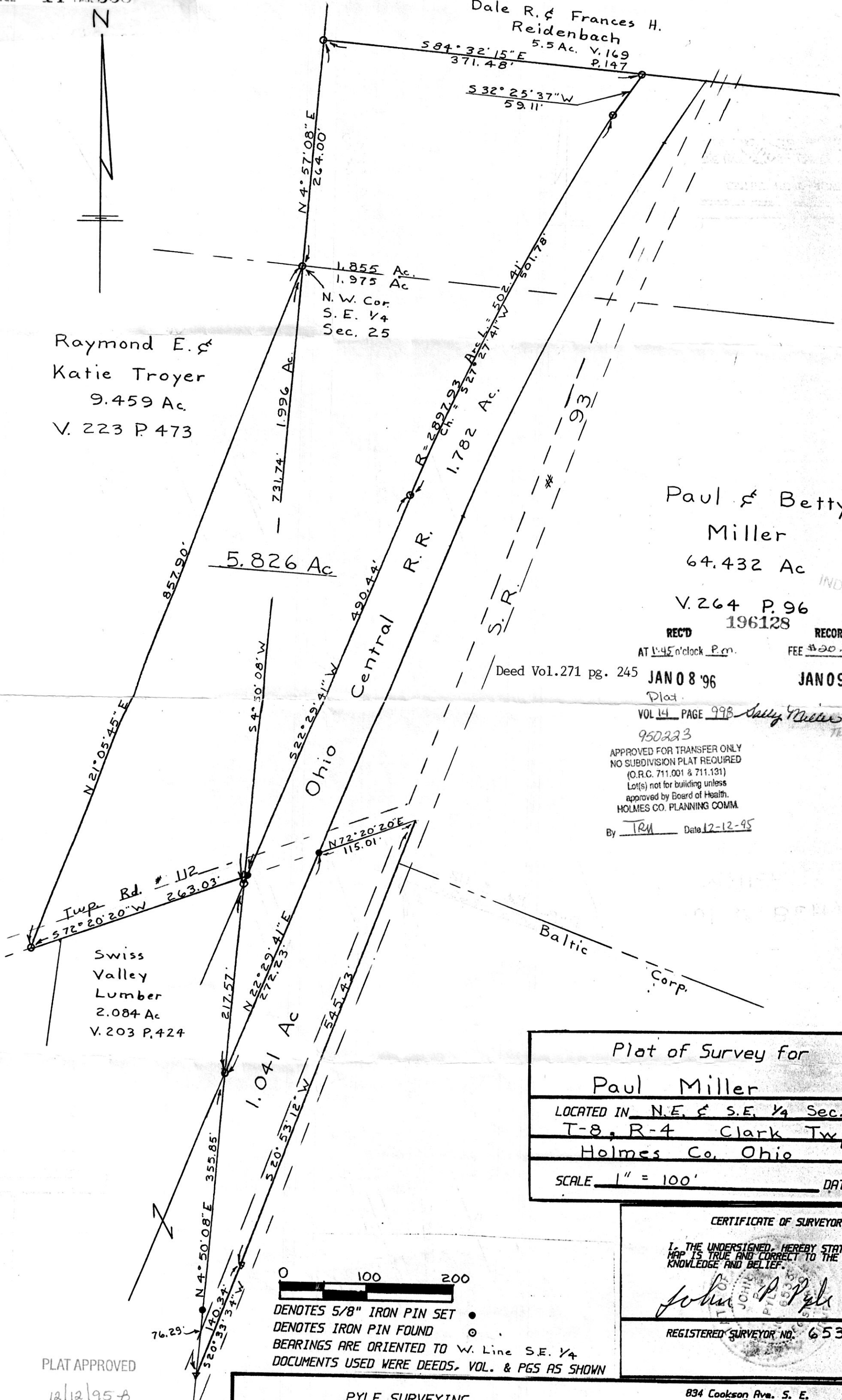

Swiss  
Valley  
Lumber  
2.084 Ac.  
V. 203 P. 424

Baltic  
Corp.

Plat of Survey for  
**Paul Miller**  
LOCATED IN N.E. & S.E. 1/4 Sec. 25  
T-8, R-4 Clark Twp.  
Holmes Co. Ohio  
SCALE 1" = 100' DATE 2/14/95

CERTIFICATE OF SURVEYOR

I, THE UNDERSIGNED, HEREBY STATE THAT THIS  
MAP IS TRUE AND CORRECT TO THE BEST OF MY  
KNOWLEDGE AND BELIEF.

*John P. Pyle*

REGISTERED SURVEYOR NO. 6533

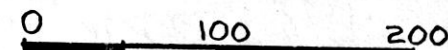

DENOTES 5/8" IRON PIN SET ●  
DENOTES IRON PIN FOUND ○  
BEARINGS ARE ORIENTED TO W. Line S.E. 1/4  
DOCUMENTS USED WERE DEEDS, VOL. & PGS AS SHOWN

PLAT APPROVED

12/12/95 B

PYLE SURVEYING  
PROFESSIONAL LAND SURVEYORS OF OHIO

834 Cookson Ave. S. E.  
P. O. Box 149  
New Philadelphia, Ohio 44663  
Phone: 216-339-7690