

SURVEY PLAT of a 1.508 ACRE PARCEL

196069
SE QUARTER of SECTION 30
T-15 -N, R-11 -W
Paint Township
HOLMES COUNTY, OHIO



950262
APPROVED FOR TRANSFER ONLY
NO SUBDIVISION PLAT REQUIRED
(O.R.C. 711.001 & 711.131)
Lot(s) not for building unless
approved by Board of Health.
HOLMES CO. PLANNING COMM.
By TRM Date 12-18-95

Grantor: Dan A. Weaver
Vol. 201 Pg. 590

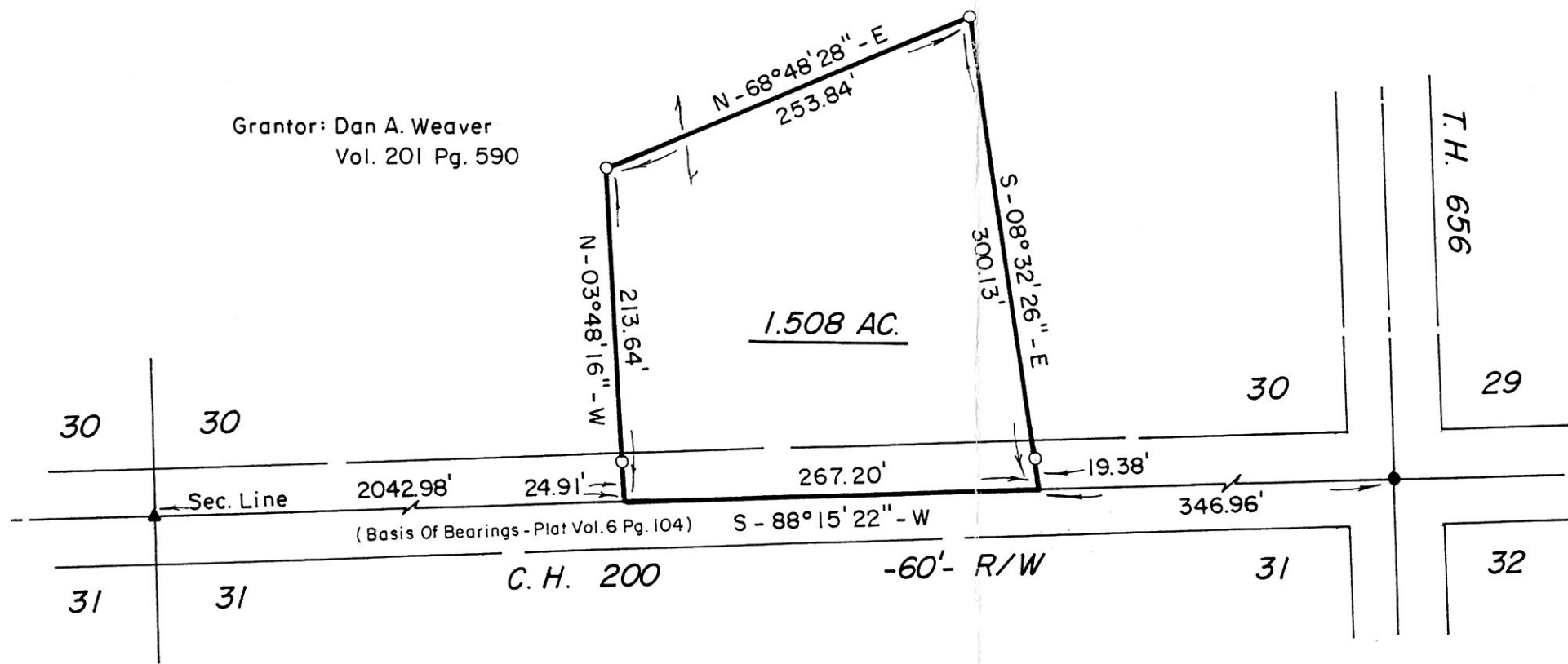

- Stone Corner
- Iron Pipe Or Pin Fd.
- ▲ RR Spike Fd. In Roadway
- 5/8" x 30" Bar With Yellow Plastic Cap
Marked RUDOLPH Set 6449



I Certify This Survey And Plat To Be
Correct To The Best Of My Knowledge.

11-10-95 Ronald G. Rudolph
Date Ronald G. Rudolph P.S. No. 6449
R.G. RUDOLPH SURVEYING, INC.
384 W. Liberty St.
Wooster, Ohio 44691
(216) 262-0798
Job No. 9248

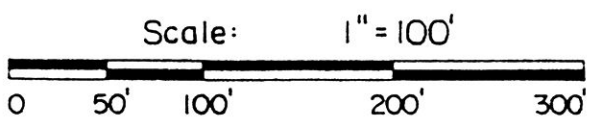

196069
REC'D
AT 4:14 o'clock P.M.
DEC 29 '95
Plat
VOL 14 PAGE 995
OV 271 pg 552
RECORDED
FEE #20.00
JAN 02 '96
INDEXED
Sally Miller RECORDER
Paul G. Miller

PLAT APPROVED
12/18/95