

PRAIRIE TOWNSHIP
S.W. QTR. SECTION 5
T-13 N; R-13 W
HOLMES COUNTY, OHIO

5 5
5 5



SCALE: 1" = 200'

- STONE FOUND
- IRON PIN FOUND

○ 5/8" REBAR WITH I.D. CAP SET
I.D. CAP MARKED "BAKER 6938"

REFERENCES:

DEED Vol. 260 PAGE 25
 " " 208 " 888
 " " 263 " 326
 " " 237 " 436
 " " 267 " 467

PLAT Vol. 7 PAGE 739
 " " 9 " 1
 " " 8 " 602

BEARINGS FROM PLAT Vol. 8 PAGE 602



EXISTING 50' EASEMENT

CENTERLINE 20' EASEMENT

REC'D AT 11:38 o'clock A.M.
 DEC 27 '95
 Plotted
 VOL 14 PAGE 986
 Dead Vol. 271 Pg. 457

INDEXED
 196000
 RECORDED
 FEE \$26.00
 DEC 28 '95
 Recorder T. G.

ELIZABETH ANN (AKA E. ANN) BIBBS
208-888

RUFUS R. & ELSIE
IRENE TROYER
260-25

950263
 APPROVED FOR TRANSFER ONLY
 NO SUBDIVISION PLAT REQUIRED
 (O.R.C. 711.001 & 711.131)
 Lot(s) not for building unless
 approved by Board of Health.
 HOLMES CO. PLANNING COMM.
 By TRM Date 12-19-95

6.352 ACRES



I CERTIFY THIS SURVEY TO BE CORRECT
TO THE BEST OF MY KNOWLEDGE.

Donald C. Baker
 DONALD C. BAKER P.S. 6938
 5958 T.R. 322
 MILLERSBURG, OHIO 44654
 PH. (216) 674-4788
 NOVEMBER 13, 1995
 62195-MLS

PLAT APPROVED

12/20/95

VOL 14 PAGE 986

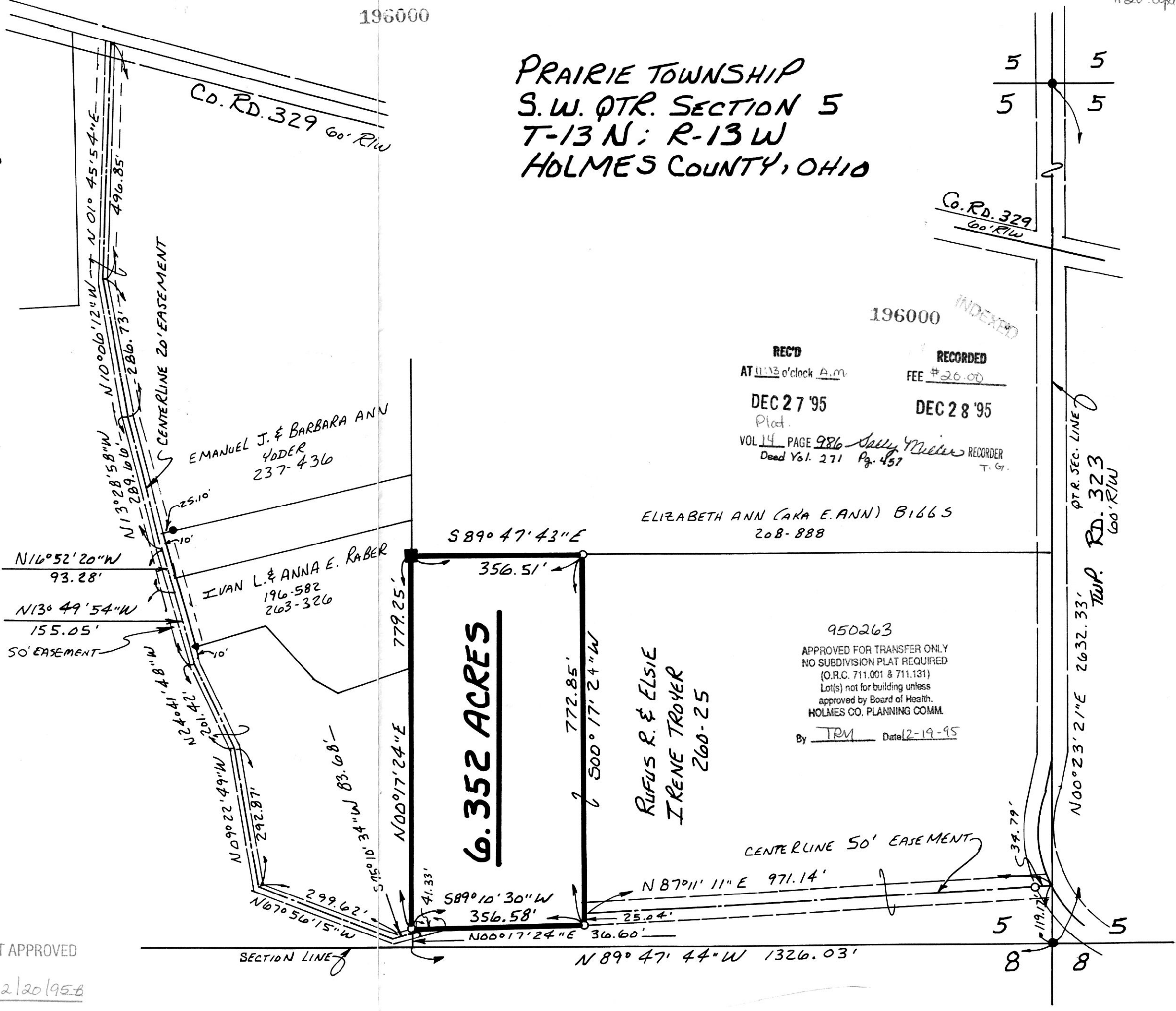

5 5
8 8