

FLOYD A. AND EMMA MILLER
(226-411)
77.0 AC

JERRY K. KOHL
(267-578)
80.0 AC

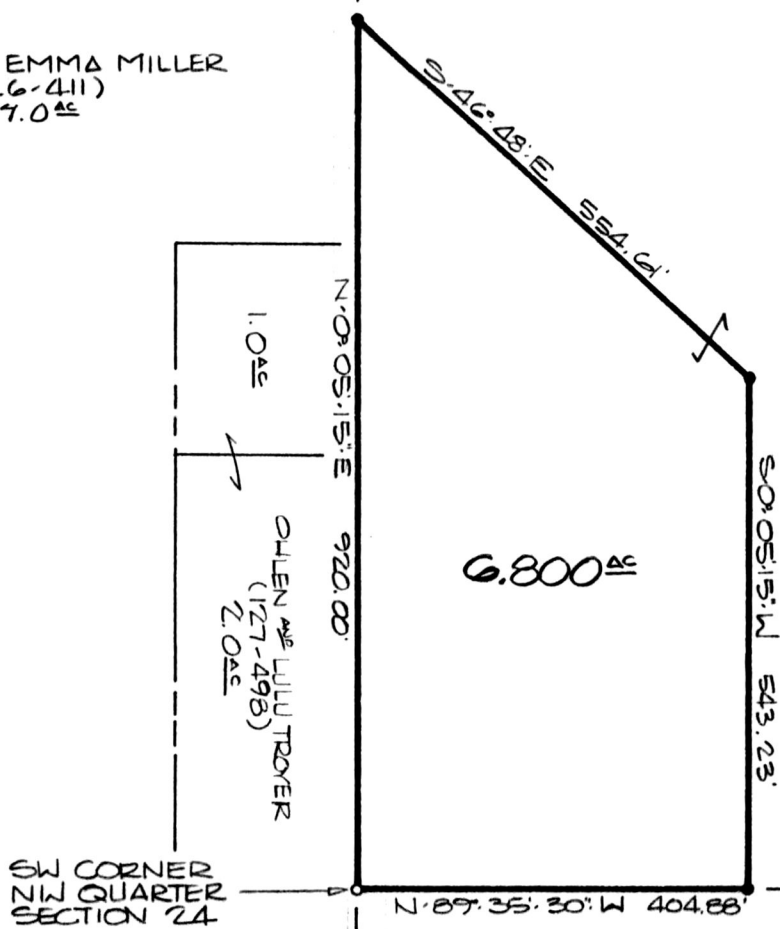

SW CORNER
NW QUARTER
SECTION 24

JOHN E. AND SARAH SHETLER
(270-599)
20.0 AC

SECTION 24
SECTION 25

195817

REC'D
AT 1:39 o'clock PM
DEC 14 '95

RECORDED
FEE \$30.00
DEC 15 '95

INDEXED

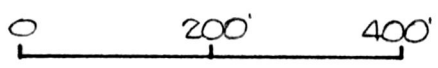

Plat
VOL 14 PAGE 977
07 271 pg 282
Sally Miller RECORDER
A 5 Title

* BRG'S. ORIENTED TO MAGNETIC NORTH *

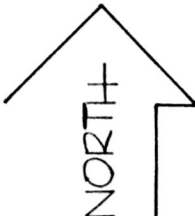

- IRON PIN SET W/CAP STAMPED RON SMITH 5324.
- IRON PIN FOUND.

PLAT APPROVED

12/14/95

CERTIFICATE OF SURVEYOR

I the undersigned, hereby certify that this map is true and correct

Ronald L. Smith
 Registered Surveyor No. 5324

REGISTERED SURVEYOR NO. 5324

Plat of Survey for

JERRY K. KOHL

RONALD L. SMITH

REGISTERED SURVEYOR NO. 5324

Located in NW QTR. OF SEC. 24, TWP. 9
(WALNUTCREEK) R. 4 HOLMES CO., OHIO.

Ron Smith Surveying
4180 Murray Road N.W.
Dover, Ohio 44622

Telephone: (216) 343-4730

Scale 1" = 200' Date DEC. 11, '95