



- LEGEND:
- = STONE FOUND
 - = IRON PIN/PIPE FOUND
 - = POINT-OF-DEPARTURE
 - = 5/8" X 30" RE-BAR W/I.D. CAP SET
 - ⊠ = RAILROAD SPIKE SET
 - △ = R/R SPIKE FOUND
 - ⊙ = CONC. MONUMENT W/ I.P. FD.

HEARTLAND Surveying

Jim Shamp
5210 Twp. Rd. 257 Millersburg, OH 44654
Phone: 216-674-4698

SURVEY		VILLAGE OF MILLERSBURG 36.419 ACRES TOTAL		DATE OCTOBER 16, 1995
STATE OHIO	COUNTY HOLMES	TOWNSHIP HARDY	RANGE 7 WEST	
TOWNSHIP 9 NORTH		N.E. QTR. OF SEC. 19 N.W. QTR. OF SEC. 20	940802.CRD 8/95 951013.PLI	

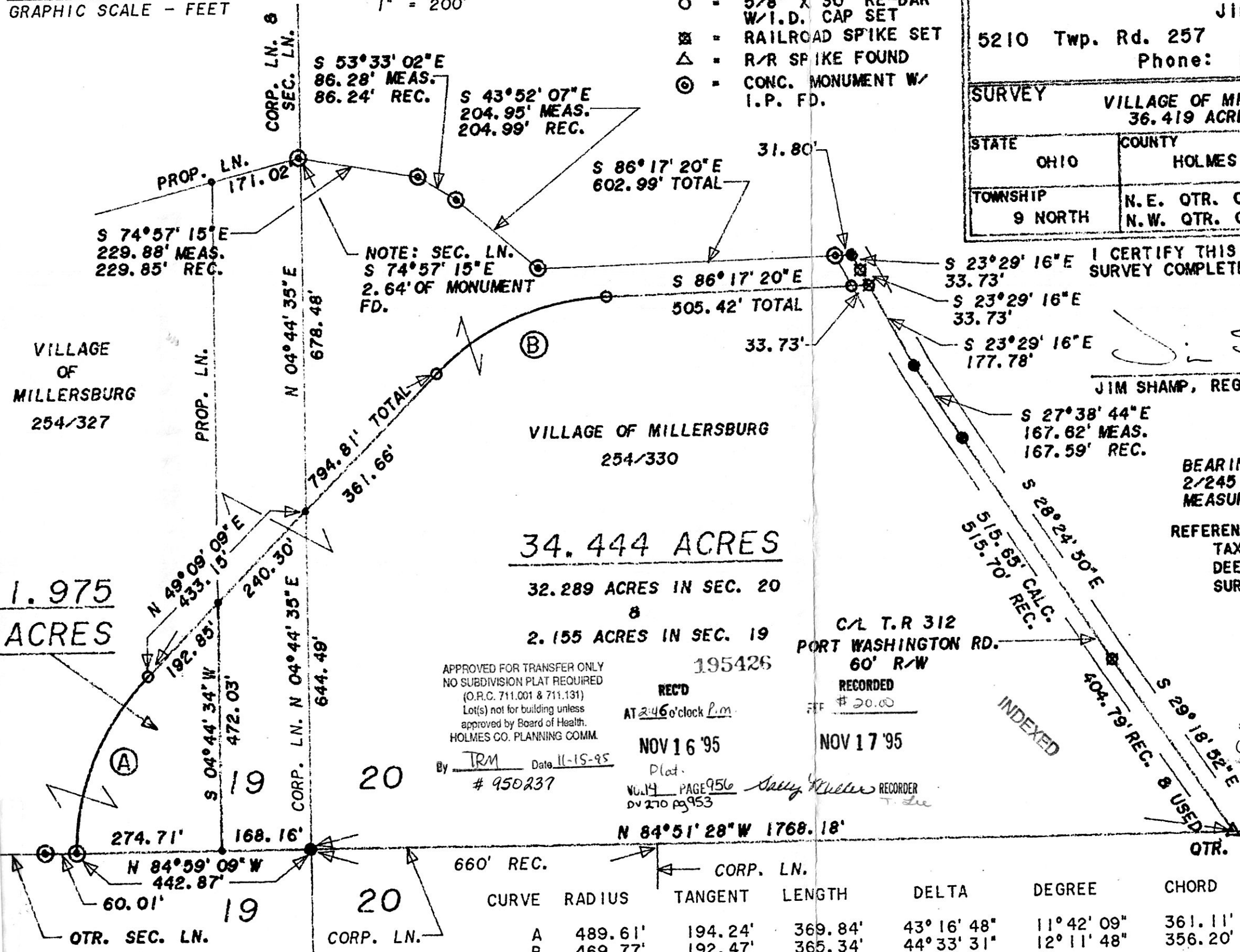

I CERTIFY THIS TO BE A TRUE PLAT OF A FIELD SURVEY COMPLETED ON OCTOBER 16, 1995:

Jim Shamp
JIM SHAMP, REG. SUR. NO. S-6088

BEARINGS EST. FROM SUR. PLAT 2/245 & ARE FOR ANGULAR MEASUREMENT ONLY.

REFERENCE DOCUMENTS:
TAX MAP
DEEDS AS SHOWN
SURVEY PLATS: 2/227 & 2/245

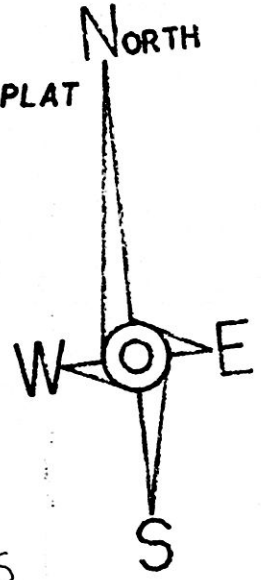

LOT SPLIT APPROVED BY MILLERSBURG VILLAGE
November 13, 1995
Karen S. Staffer



APPROVED FOR TRANSFER ONLY
NO SUBDIVISION PLAT REQUIRED
(O.R.C. 711.001 & 711.131)
Lot(s) not for building unless approved by Board of Health.
HOLMES CO. PLANNING COMM.

REC'D
AT 2:46 o'clock P.M.

C/L T.R 312
PORT WASHINGTON RD.
60' R/W
RECORDED # 20.00
INDEXED

NOV 16 '95
NOV 17 '95
Plat. # 950237
PAGE 956
RECORDED
Sally K. Miller
NOV 14 20 270 PG 953

By TRM Date 11-15-95
950237

PLAT APPROVED

11/15/95