

# HEARTLAND Surveying

Jim Shamp

5210 Twp. Rd. 257 Millersburg, OH 44654  
Phone: 216-674-4698

SURVEY RAY A. MILLER - VERN HERSHBERGER			DATE AUGUST 15, 1995
STATE OHIO	COUNTY HOLMES	TOWNSHIP PAINT	RANGE 11 WEST
TOWNSHIP 14 NORTH	N.W. QUARTER OF FRACTIONAL SECTION 2		950816

- LEGEND:**
- - STONE FOUND
  - - IRON PIN/PIPE FOUND
  - - POINT-OF-DEPARTURE
  - - 5/8" X 30" RE-BAR W/I.D. CAP SET
  - ⊗ - RAILROAD SPIKE SET
  - △ - R/R SPIKE FOUND

ABE L. & SUSIE A. MILLER  
184/378  
229/109

LA DEAN A. BYER  
186/694

I CERTIFY THIS TO BE A TRUE PLAT OF A FIELD SURVEY COMPLETED ON AUGUST 15, 1995:



*[Signature]*  
JIM SHAMP, REG. SUR. NO. S-6088

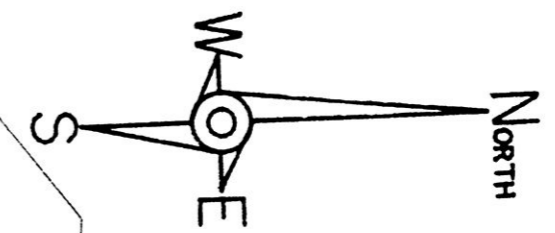

BEARINGS ARE TO AN ASSUMED MERIDIAN AND ARE USED TO DENOTE ANGLES ONLY.

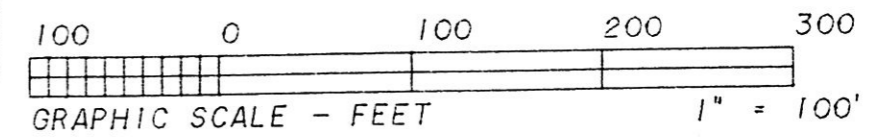

REFERENCE DOCUMENTS:  
TAX MAP  
DEEDS AS SHOWN  
SURVEY PLATS: 12/365, 7/87,  
10/261

PLAT APPROVED  
*11/15/95*

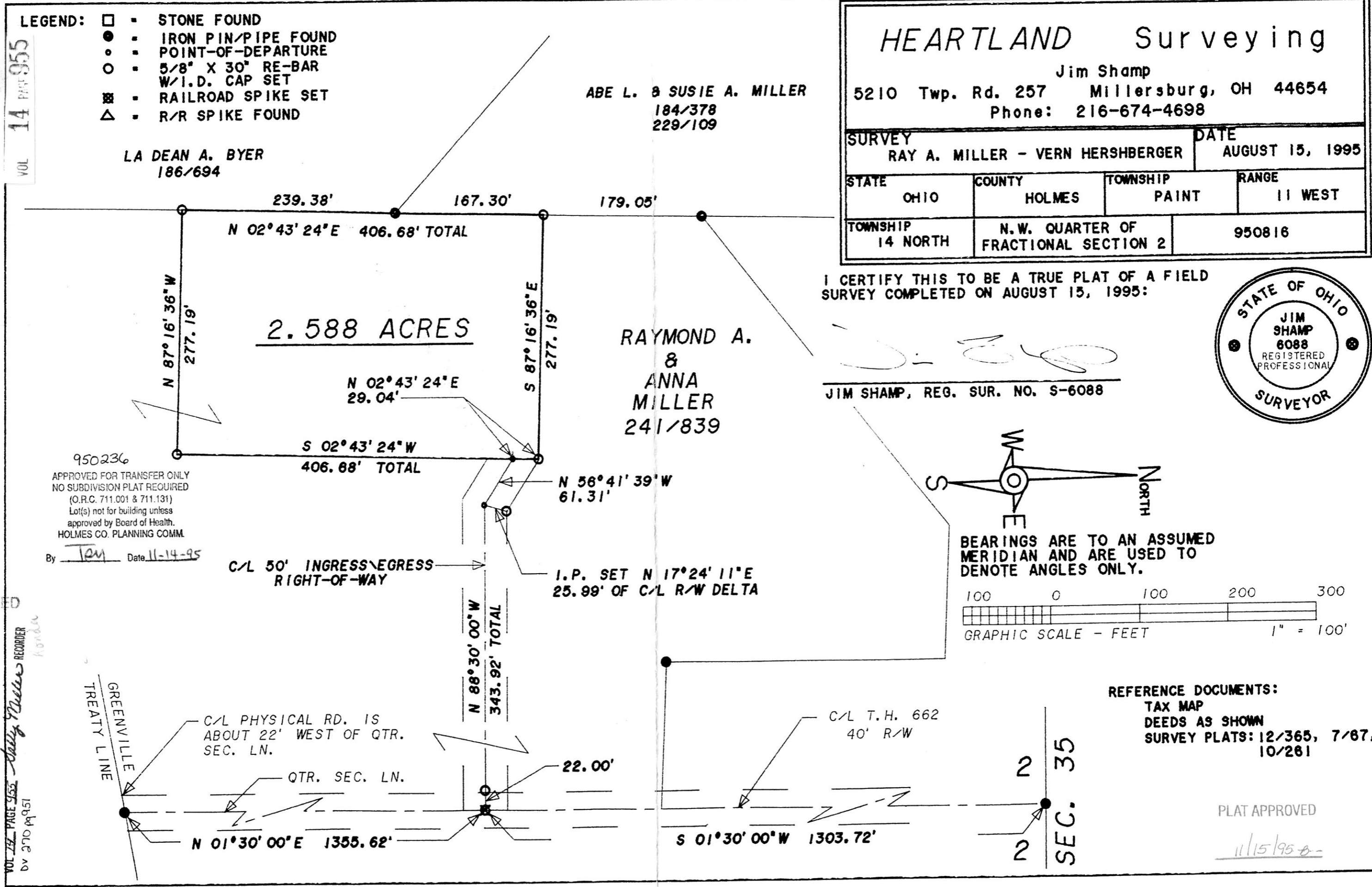

VOL 14 PAGE 955

950236  
APPROVED FOR TRANSFER ONLY  
NO SUBDIVISION PLAT REQUIRED  
(O.R.C. 711.001 & 711.131)  
Lot(s) not for building unless  
approved by Board of Health.  
HOLMES CO. PLANNING COMM.

By *[Signature]* Date 11-14-95

RECORDED  
FEE \$20.00  
NOV 17 '95  
INDEXED  
NOV 16 '95  
VOL 24 PAGE 955  
BY 270 p951