

VOL 14 PAGE 937

DAN J. & KATIE J. MILLER  
147/563; 187/351; 230/753

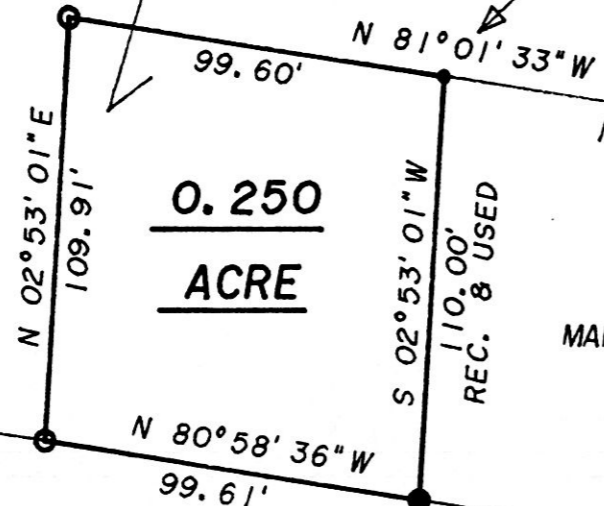

I.P. FD. BY FNC. POST - BELIEVED IT TO HAVE BEEN MOVED FROM IT'S ORIGINAL LOCATION

MARK ALLEN & MARY ELLEN MILLER  
225/698

MARK ALLEN & MARY ELLEN MILLER  
224/983

URA M. & SARAH YODER

159/430  
197/572

REC'D AT 3:41 o'clock P.m. OCT 13 '95  
RECORDED FEE \$20.00 OCT 16 '95

Plat. VOL 14 PAGE 937 Deed vol. 270 pg 575  
Sally Miller RECORDER  
J. Wattman

I CERTIFY THIS TO BE A TRUE PLAT OF A FIELD SURVEY COMPLETED ON MAY 5, 1995:

J. Shamp  
JIM SHAMP, REG. SUR. NO. 9-6088



## HEARTLAND Surveying

Jim Shamp  
5210 Twp. Rd. 257 Millersburg, OH 44654  
Phone: 216-674-4698

SURVEY		DATE	
MILLER TO MILLER		MAY 8, 1995	
STATE	COUNTY	TOWNSHIP	RANGE
OHIO	HOLMES	BERLIN	5 WEST
TOWNSHIP	N.E. QUARTER OF SECTION 5		RANGE
9 NORTH			3/95 950506

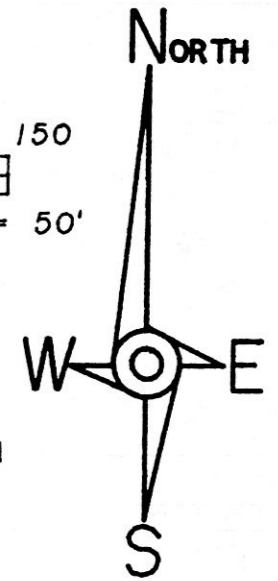

\* BEARINGS EST. FROM SUR. PLAT 10/350.

- LEGEND:**
- - STONE FOUND
  - - IRON PIN/PIPE FOUND
  - - POINT-OF-DEPARTURE
  - - 5/8" X 30" RE-BAR W/I.D. CAP SET
  - ⊠ - RAILROAD SPIKE SET
  - △ - R/R SPIKE FOUND

REFERENCE DOCUMENTS:  
TAX MAP  
DEEDS AS SHOWN  
SURVEY PLATS: 10/350

PLAT APPROVED  
10/12/95 B

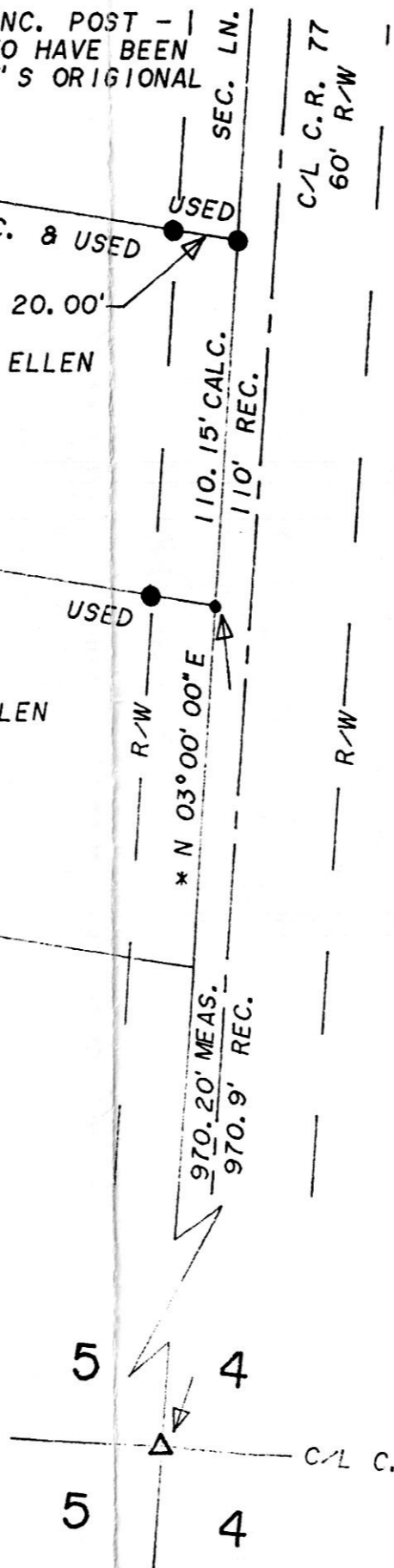

C/L C.R. 207