#20.00 pd.

194904

VOL 14 PAGE 935

WASHINGTON TOWNSHIP
N.E. QTR. SECTION 14
T-19N; R-15W
HOLMES COUNTY, OHIO

INDEXED

194904

REC'D

RECORDED

SCALE: 1" = 200'

AT 9:25 o'clock A.M.

FEE #20.00

OCT 12 '95

OCT 13 '95

Plat.

VOL 14 PAGE 935 Sally Miller RECORDER

DV 270 pgs 547-549-551

Garnett

REFERENCES:

DEED VOL. 156 PAGE 59
DEED VOL. 222 PAGE 803
DEED VOL. 240 PAGE 30
DEED VOL. 257 PAGE 73
DEED VOL. 255 PAGE 389

BEARINGS ASSUMED

■ STONE FOUND
▲ R.R. SPIKE FOUND
△ R.R. SPIKE SET
○ 5/8" REBAR WITH I.D. CAP SET
I.D. CAP MARKED "BAKER 6938"

STATE OF OHIO
DONALD C. BAKER 6938
PROFESSIONAL SURVEYOR

I CERTIFY THIS SURVEY TO BE CORRECT TO THE BEST OF MY KNOWLEDGE.

Donald C. Baker

DONALD C. BAKER P.S. 6938
5958 T.R. 322
MILLERSBURG, OHIO 44654
PH (216) 674-4788

JULY 3, 1995

21195FJM

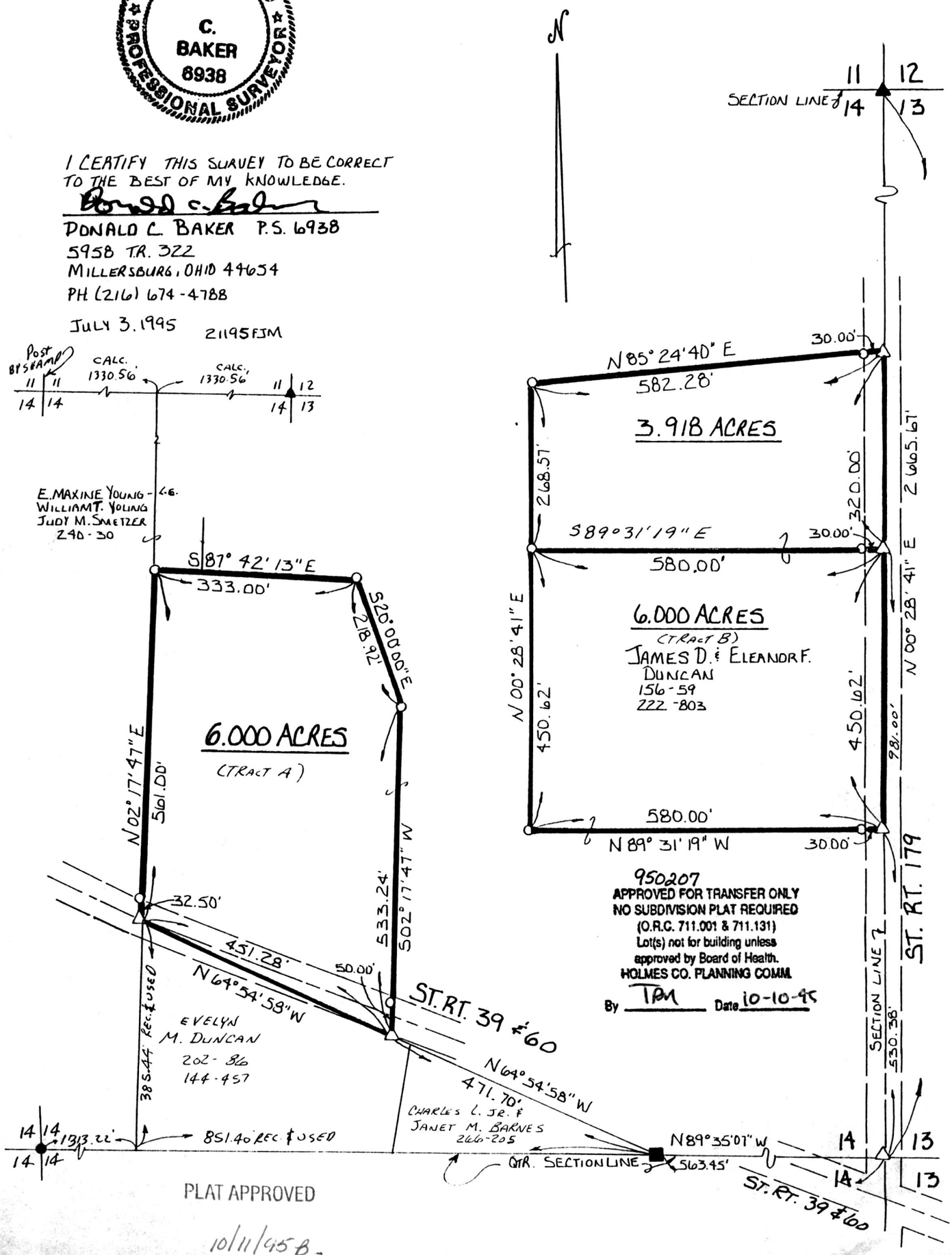

950207
APPROVED FOR TRANSFER ONLY
NO SUBDIVISION PLAT REQUIRED
(O.R.C. 711.001 & 711.131)
Lot(s) not for building unless approved by Board of Health.
HOLMES CO. PLANNING COMM.
By TPM Date 10-10-95

PLAT APPROVED

10/11/95 B