

- LEGEND:**
- - STONE FOUND
 - - IRON PIN/PIPE FOUND
 - - POINT-OF-DEPARTURE
 - - 5/8" X 30" RE-BAR W/I.D. CAP SET
 - ⊠ - RAILROAD SPIKE SET
 - △ - R/R SPIKE FOUND

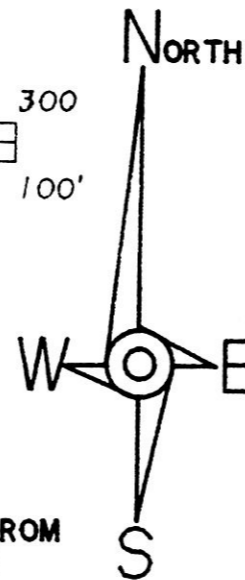
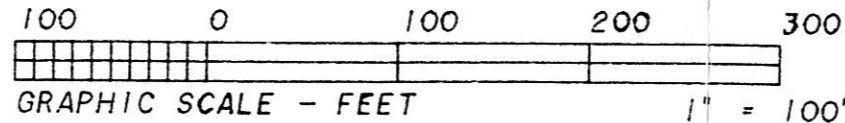

HEARTLAND Surveying			
Jim Shamp			
5210 Twp. Rd. 257 Millersburg, OH 44654			
Phone: 216-674-4698			
SURVEY		DATE	
ED SCHLAUCH		AUGUST 29, 1995	
STATE	COUNTY	TOWNSHIP	RANGE
OHIO	HOLMES	RICHLAND	9 WEST
TOWNSHIP	SECTION 1 & VILLAGE	1/95	950301.CRD
8 NORTH	OF GLENMONT	5/95	950661.PL

CALL TABLE

- Ⓐ S 30° 18' 06" W 30.00'
- Ⓑ S 08° 05' 10" W 32.41'

VILLAGE OF GLENMONT

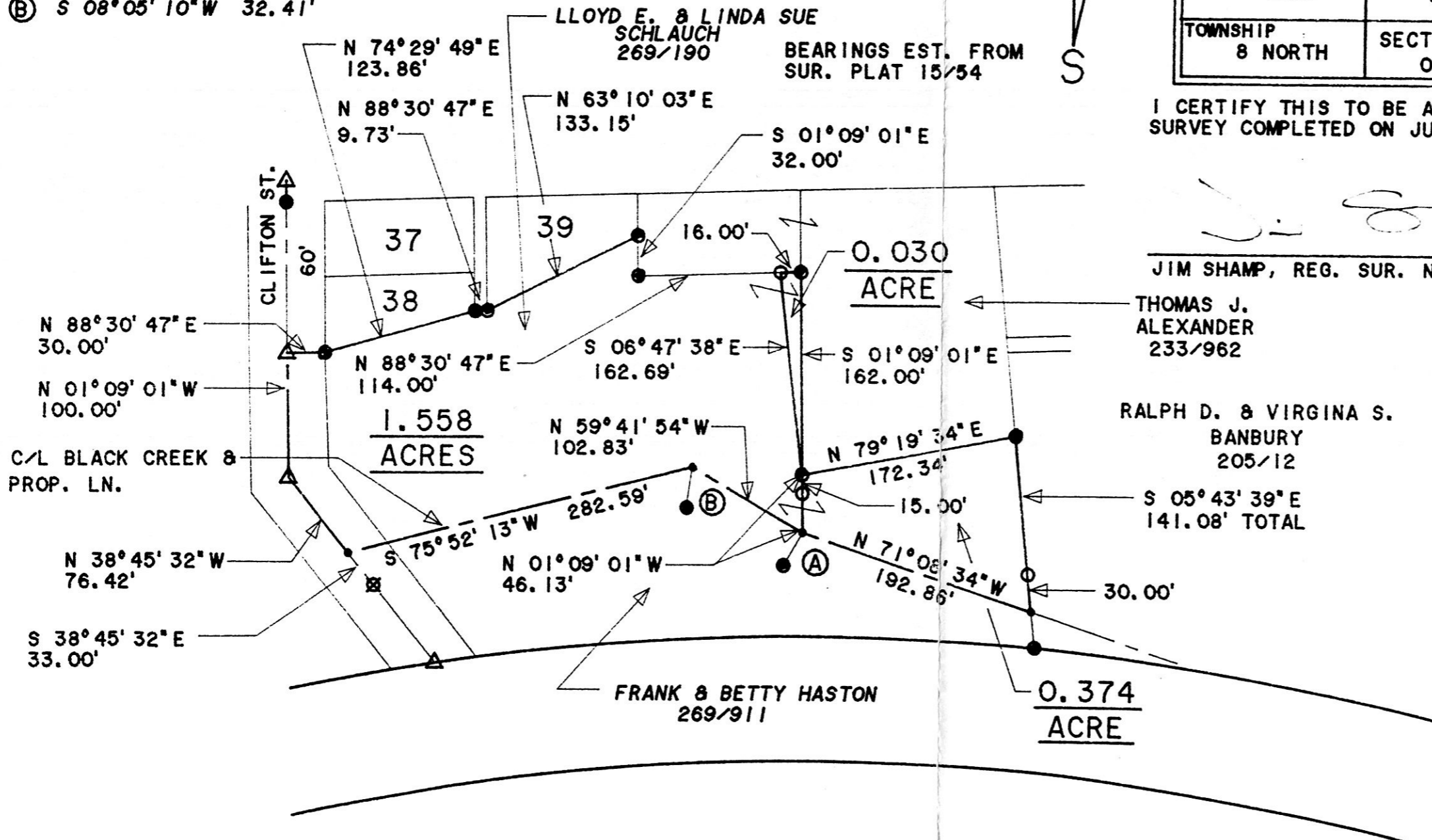

I CERTIFY THIS TO BE A TRUE PLAT OF A FIELD SURVEY COMPLETED ON JULY 6, 1995:

[Signature]
 JIM SHAMP, REG. SUR. NO. S-6088



REFERENCE DOCUMENTS:
 TAX MAP
 DEEDS AS SHOWN
 SURVEY PLATS: 15/54

194618

REC'D AT 3:32 o'clock P.M. SEP 21 '95

RECORDED FEE \$20.00 SEP 22 '95

Plat. VOL 14 PAGE 926 Sally Miller RECORDER
 or 270 pgs 352-355 J. Mullen

PLAT APPROVED
 9/15/95

VOL 14 PAGE 926

INDEXED