

LANDMARK SURVEYS

EARL R. DONAKER, P. S.

tel: (614) 623-0993
1-800-842-3264

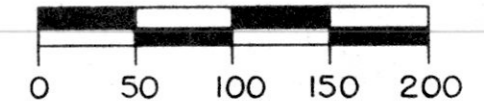

SCALE: 1" = 100'
ORIGINAL PLAT 11X17

THIS PROPERTY IS SUBJECT TO ALL EASEMENTS, RIGHTS-OF-WAY, OR RESTRICTIONS, WHETHER RECORDED OR IMPLIED.

727 Cambridge Road
Coshocton, Ohio 43812

T.R. 257
T.R. 258
S 57° 24' 27" E
28.85' (Calc.)

S 57° 24' 27" E
205.42' (Meas.)
RANDALL A. &
JOAN A. CARMEL
244/293

S 57° 24' 27" E
339.58' (Meas.)

S 57° 24' 27" E
200.00' (Meas.)

S 57° 24' 27" E
358.85' (Meas.)

CLARENCE & DOROTHY MOHLER
138/193

MADELLIN A. BOWER
195/648 133/517
4.582 Ac. +/-

950194
APPROVED FOR TRANSFER ONLY
NO SUBDIVISION PLAT REQUIRED
(O.R.C. 711.001 & 711.131)
Lot(s) not for building unless
approved by Board of Health.
HOLMES CO. PLANNING COMM.
By TRM Date 9-21-95



PERTINENT DOCUMENTS:
TAX MAPS: M-10, M-11
DEEDS: 195/648, 134/358, 133/517,
244/293, 138/193
SURVEYS BY: EARL R. DONAKER
BEARINGS ARE BASED ON A
SURVEY BY EARL R. DONAKER
FOR DAVID B. & SHERRI R.
EILER, DATED MAY, 1990
AND ARE FOR ANGULAR
CALCULATIONS ONLY

● = 5/8" STEEL PIN FOUND
● = 3/4" IRON PIPE FOUND
FIELD SURVEY: JULY, 1990

194607

REC'D AT 1:45 o'clock P.M.
SEP 21 '95
Pict. VOL 14 PAGE 924
Deed vol. 210 pg 345

RECORDED FEE \$20.00
SEP 22 '95
RECORDED
Rhonda

PLAT APPROVED
9/21/95

MADELLIN A. BOWER	
195/648, 133/517	
4.582 AC. +/-	LOT 7
3rd QUARTER, T 9 N, R 8 W,	
UNITED STATES MILITARY LANDS	
TOWNSHIP: MONROE	
COUNTY: HOLMES, OHIO	
DATE: JUNE	1992

VOL 14 PAGE 924

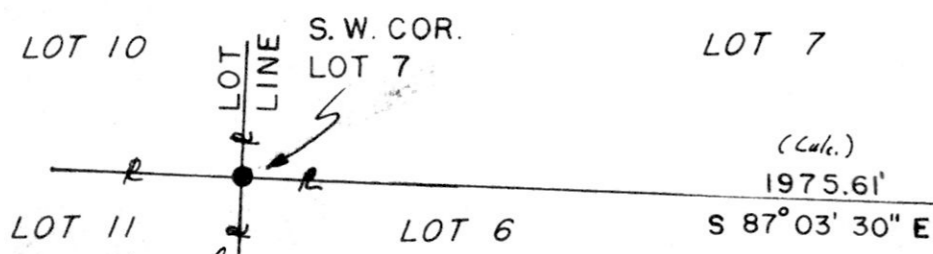

Earl R. Donaker
I, Earl R. Donaker, P. S. 7142, hereby certify this plat to represent a boundary survey pursuant to Chapter 4733-37, Ohio Administrative Code and to be correct to the best of my knowledge and belief.

Remove not the old landmark." Proverbs 28:10