

VILLAGE OF WALNUT CREEK
WALNUT CREEK TOWNSHIP
HOLMES COUNTY, OHIO
N.W. QTR. SEC. 20, T-9N, R-5W

No fee

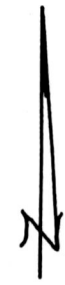

Scale In Feet 1" = 50'

WALNUT STREET 66'

● ⇒ Iron Pin Found

Bearings Based On My
Survey Dated 8/25/87

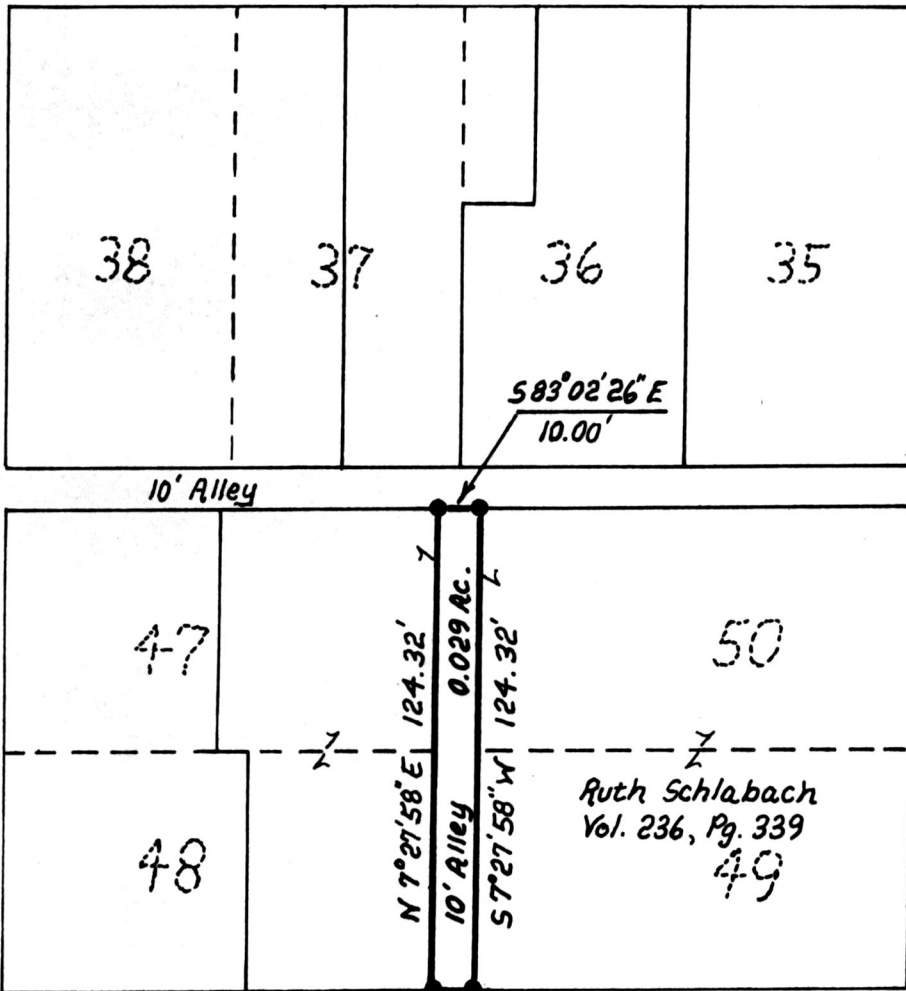

PUMP STREET 66'

Qtr Section Line

N 83°02'26"W
10.00'

194570

INDEXED

I Certify This Survey To Be Correct
To The Best Of My Knowledge.

Donald G. Long July 3, 1995

Donald G. Long P.S. 7115
LONG SURVEYING, INC.
12524 C.R. 6
Killbuck, Ohio 44637



PLAT APPROVED

7/14/95

REC'D

RECORDED

AT 2:25 o'clock P.M.

FEE No fee

SEP 19 '95

SEP 20 '95

Plat.

VOL 14 PAGE 920
DV 270 pg 305

Sally Miller RECORDER

Commissioners

EXHIBIT A, PAGE 1