

REFERENCES:

- DEED VOL. 259 PAGE 1043
- DEED VOL. 249 PAGE 458
- DEED VOL. 243 PAGE 689
- DEED VOL. 244 PAGE 31
- PLAT VOL. 12 PAGE 858
- " " 12 " 230
- " " 10 " 757
- " " 10 " 756

**RICHLAND TOWNSHIP**  
**S.E. QTR., SECTION 5**  
**T-8N; R-8W**  
**HOLMES COUNTY, OHIO**

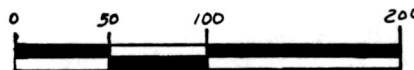

SCALE: 1" = 100'

- ▲ R.R. SPIKE FOUND
- IRON PIN FOUND
- 0518" REBAR WITH I.D. CAPSET
- I.D. CAP MARKED "BAKER 6938"

NOTE: THIS PARCEL IS  
 SUBJECT TO AN EASEMENT  
 FOR AN EXISTING DRIVE.  
 SEE VOL. 249 PAGE 458

95079  
 APPROVED FOR TRANSFER ONLY  
 NO SUBDIVISION PLAT REQUIRED  
 (O.R.C. 711.001 & 711.131)  
 Lot(s) not for building unless  
 approved by Board of Health.  
 HOLMES CO. PLANNING COMM.

By TPM Date 8-29-95



I CERTIFY THIS SURVEY TO BE  
 CORRECT TO THE BEST OF MY  
 KNOWLEDGE.

Donald C. Baker  
 DONALD C. BAKER P.S. 6938  
 5958 TR. 322  
 MILLERSBURG, OHIO 44654  
 PH. (216) 674-4788  
 AUGUST 9, 1995

42095 FSM

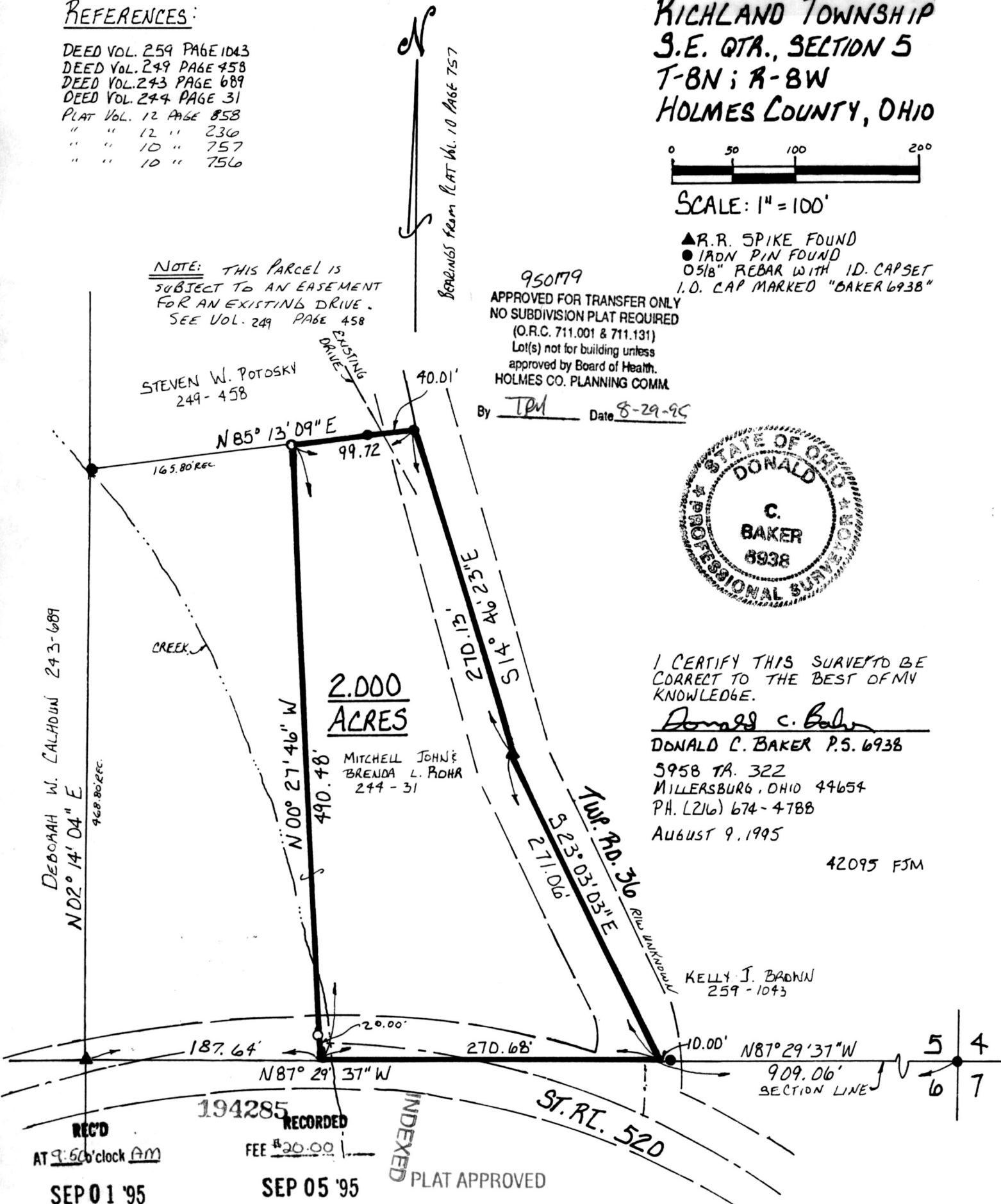

**2.000  
ACRES**

MITCHELL JOHN  
 BRENDA L. ROHR  
 244 - 31

KELLY J. BROWN  
 259 - 1043

REC'D  
 AT 9:56'clock AM  
 SEP 01 '95

194285 RECORDED  
 FEE \$20.00  
 SEP 05 '95

INDEXED  
 PLAT APPROVED

ST. RL. 520

5 4  
 6 7

Plat VOL 14 PAGE 913  
 DV 200 P5 127

Sally Miller RECORDER  
 Garrett

8/30/95 B