

14 PAGE 905

HEARTLAND Surveying

Jim Shamp

5210 Twp. Rd. 257 Millersburg, OH 44654
Phone: 216-674-4698

SURVEY		AL FALKENSTEIN		DATE		SEPTEMBER 29, 1994	
STATE	COUNTY	TOWNSHIP	RANGE				
OHIO	HOLMES	KNOX	9 WEST				
TOWNSHIP	1ST QUARTER		940935. CRD	DISK			
9 NORTH	LOT 1		941012. PL 1	94/8			

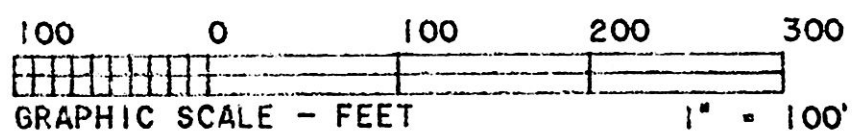
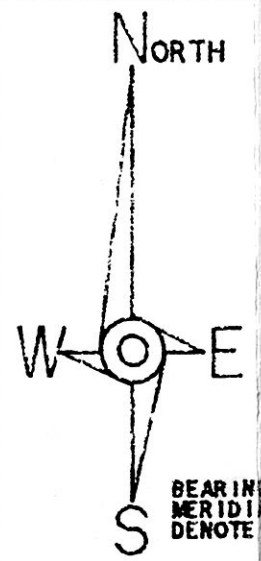

- LEGEND:
- = STONE FOUND
 - = IRON PIN/PIPE FOUND
 - = POINT-OF-DEPARTURE
 - = 5/8" X 30" RE-BAR W/I.D. CAP SET
 - ⊠ = RAILROAD SPIKE SET
 - △ = R/R SPIKE FOUND
 - ✕ = FNC./TREE LINE FD.

REFERENCE DOCUMENTS:
TAX MAP
DEEDS AS SHOWN
SURVEY PLATS: 7/630

CURVE	RADIUS	TANGENT	LENGTH	DELTA	DEGREE	CHORD	CH. BEARING
A	277.53'	175.00'	312.27'	64°28'02"	20°38'41"	296.06'	N 87°07'33"E
B	546.69'	100.00'	197.81'	20°43'54"	10°28'50"	196.74'	S 71°00'23"E

REC'D 194195
AT 2:11 o'clock pm
AUG 28 '95
RECORDED
FFB \$30.00
AUG 29 '95

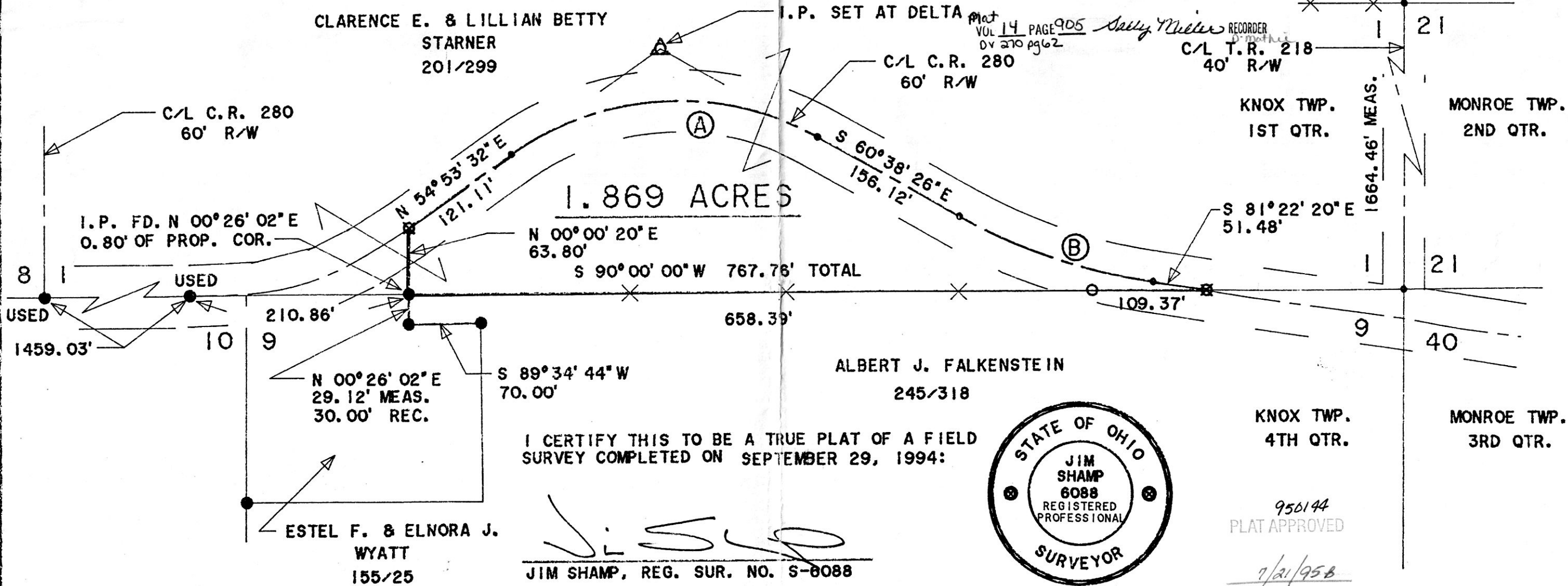

I CERTIFY THIS TO BE A TRUE PLAT OF A FIELD SURVEY COMPLETED ON SEPTEMBER 29, 1994:

J. Shamp
JIM SHAMP, REG. SUR. NO. S-6088



950144
PLAT APPROVED
7/21/95B