

194104
RESURVEY 0.33 ACRE TRACT CONVEYED
UNTO ATLEE D. SCHLABACH ETAL IN
DEED VOL. 237 PAGE 40.

CLARK TOWNSHIP
S.E. QTR. SECTION 5
T-8N; R-5W
HOLMES COUNTY, OHIO
(VILLAGE OF CHARM)

0 25 50 100

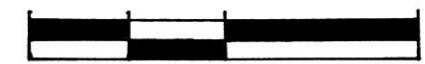

SCALE: 1" = 50'

- IRON PIN FOUND
- ▲ R.R. SPIKE FOUND
- 5/8" REBAR WITH I.D. CAP SET.
I.D. CAP MARKED "BAKER 6938."

REFERENCES:

- DEED VOL. 237 PAGE 40
- DEED VOL. 220 PAGE 238
- DEED VOL. 220 PAGE 240
- DEED VOL. 234 PAGE 812
- DEED VOL. 120 PAGE 229
- BEARINGS FROM DEED VOL. 252 PAGE 929



I CERTIFY THIS SURVEY TO BE CORRECT
TO THE BEST OF MY KNOWLEDGE.

Donald C. Baker
DONALD C. BAKER P.S. 6938
595B T.R. 322
MILLERSBURG, OHIO 44654
PH: (216) 674-4788
AUGUST 20, 1993

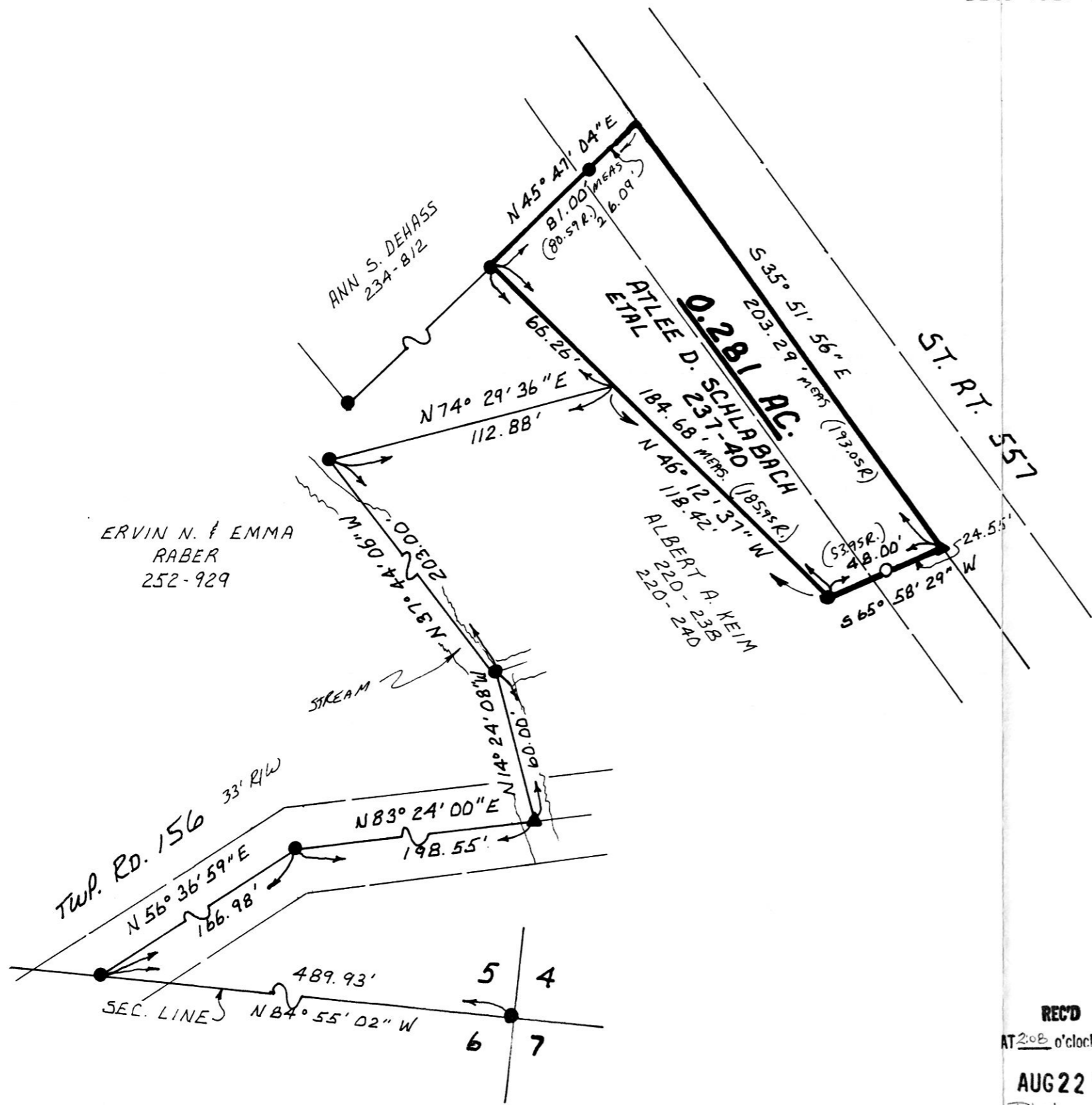

194104

REC'D
AT 2:08 o'clock P.M.

RECORDED
FEE \$20.00

AUG 22 '95

AUG 23 '95

Plat
VOL 14 PAGE 899
OV 269-992
Sally Miller RECORDER
Jannie Robes

INDEXED

42293-BEC

PLAT APPROVED

8/9/95-B