

HEARTLAND Surveying

Jim Shamp

5210 Twp. Rd. 257 Millersburg, OH 44654
Phone: 216-674-4698

- LEGEND:
- - STONE FOUND
 - - IRON PIN/PIPE FOUND
 - - POINT-OF-DEPARTURE
 - - 5/8" X 30" RE-BAR W/I.D. CAP SET
 - - RAILROAD SPIKE SET
 - △ - R/R SPIKE FOUND

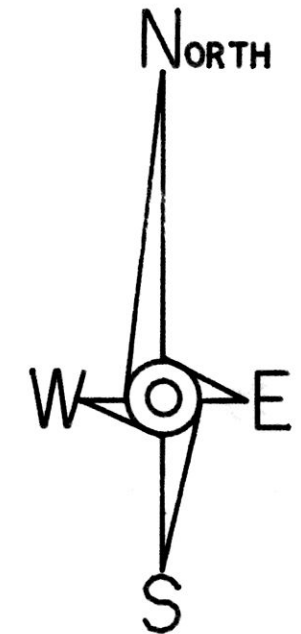
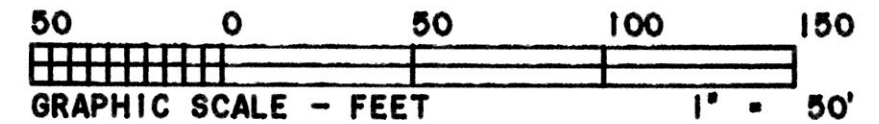

ANN S. DEHASS
237/613

O.L. 84
O.L. 83

SURVEY		DATE	
TOM BIRD		MARCH 3, 1995	
STATE	COUNTY	TOWNSHIP	RANGE
OHIO	HOLMES	HARDY	7 WEST
TOWNSHIP	NORTHWEST QUARTER OF		VILLAGE OF
9 NORTH	SECTION 19		MILLERSBURG
			PART OF
			O.L. 82

950226

REFERENCE DOCUMENTS:
TAX MAP
DEEDS AS SHOWN
SURVEY PLATS:

SURVEY BY WILLIAM LONG
DATED NOV. 16, 1988

CONRAIL (ABANDONED) ORIG. DEED 30/240

OUT LOT 82

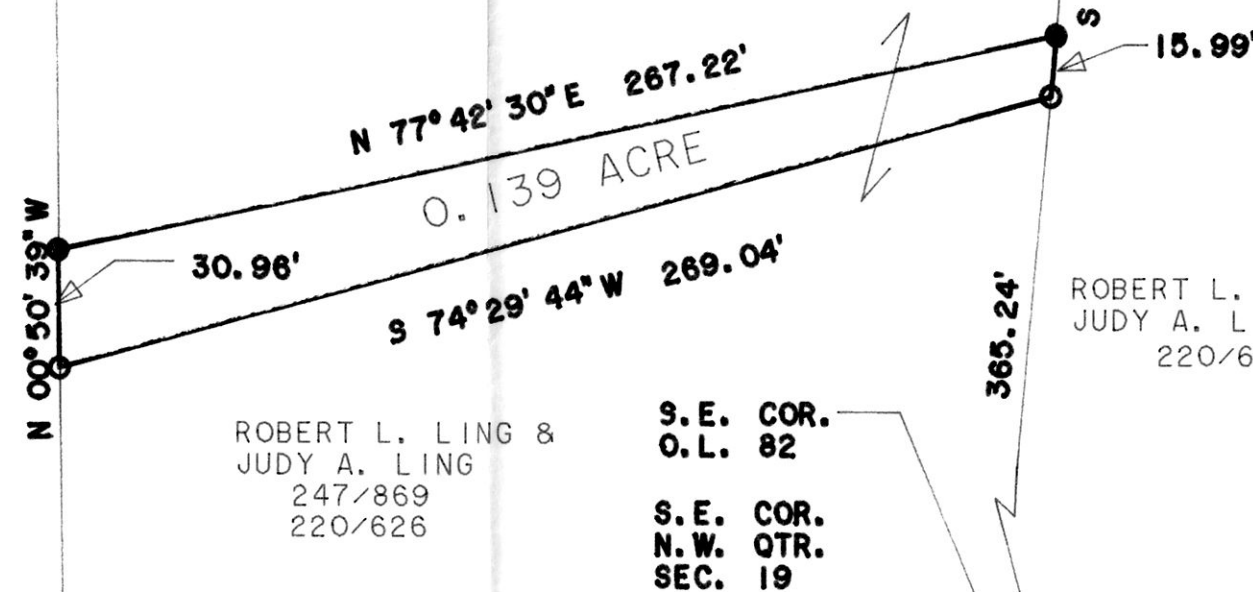

BEARINGS ESTABLISHED FROM
SURVEY PLAT BY WILLIAM LONG
DATED NOV. 16, 1988

ROBERT L. LING &
JUDY A. LING
220/626

194082

REC'D
AT 3:17 o'clock P.M.

RECORDED
FEE \$20.00

AUG 21 '95

AUG 22 '95

Plat
VOL 14 PAGE 898
BY 269/9975

Sally Miller RECORDER
J. Miller

Lot split approved by the
VILLAGE OF MILLERSBURG
Planning Commission (No Plat Required)

William A. Powell
William A. Powell, M.D.

LOT SPLIT APPROVED BY
MILLERSBURG VILLAGE

PLAT APPROVED

7-10-95

Harold S. Shaffer

8/18/95

I CERTIFY THIS TO BE A TRUE PLAT OF A FIELD
SURVEY COMPLETED ON FEBRUARY 28, 1995:

Jim Shamp

JIM SHAMP, REG. SUR. NO. S-6088

