

193876

#20.00 pd.



SCALE: 1" = 30'

- IRON PIN FOUND
- 5/8" RE-BAR WITH I.D. CAP SET (I.D. CAP MARKED "BAKER 6938")

NOTE: THIS PARCEL TO BE ANNEKED TO ADJOINER TO WEST.

PAINT TOWNSHIP
 S.W. QTR. SECTION 5
 T-14 N ; R-11 W
 HOLMES COUNTY, OHIO

REFERENCES:

DEED VOL. 169 PAGE 125
 " " 245 " 595
 BEARINGS FROM
 PLAT VOL. 8 PAGE 779

950162

APPROVED FOR TRANSFER ONLY
 NO SUBDIVISION PLAT REQUIRED
 (O.R.C. 711.001 & 711.131)
 Lot(s) not for building unless
 approved by Board of Health.
 HOLMES CO. PLANNING COMM.

By TRM Date 8-4-95



REC'D
 AT 3:05 o'clock P.M.
 AUG 8 '95
 Plat
 Vol 14 PAGE 886
 OV 269 pg 793

RECORDED FEE #20.00

AUG 09 '95

INDEXED

ELAM E. JR. & MARY SWARTZENTRUBER
 169-125

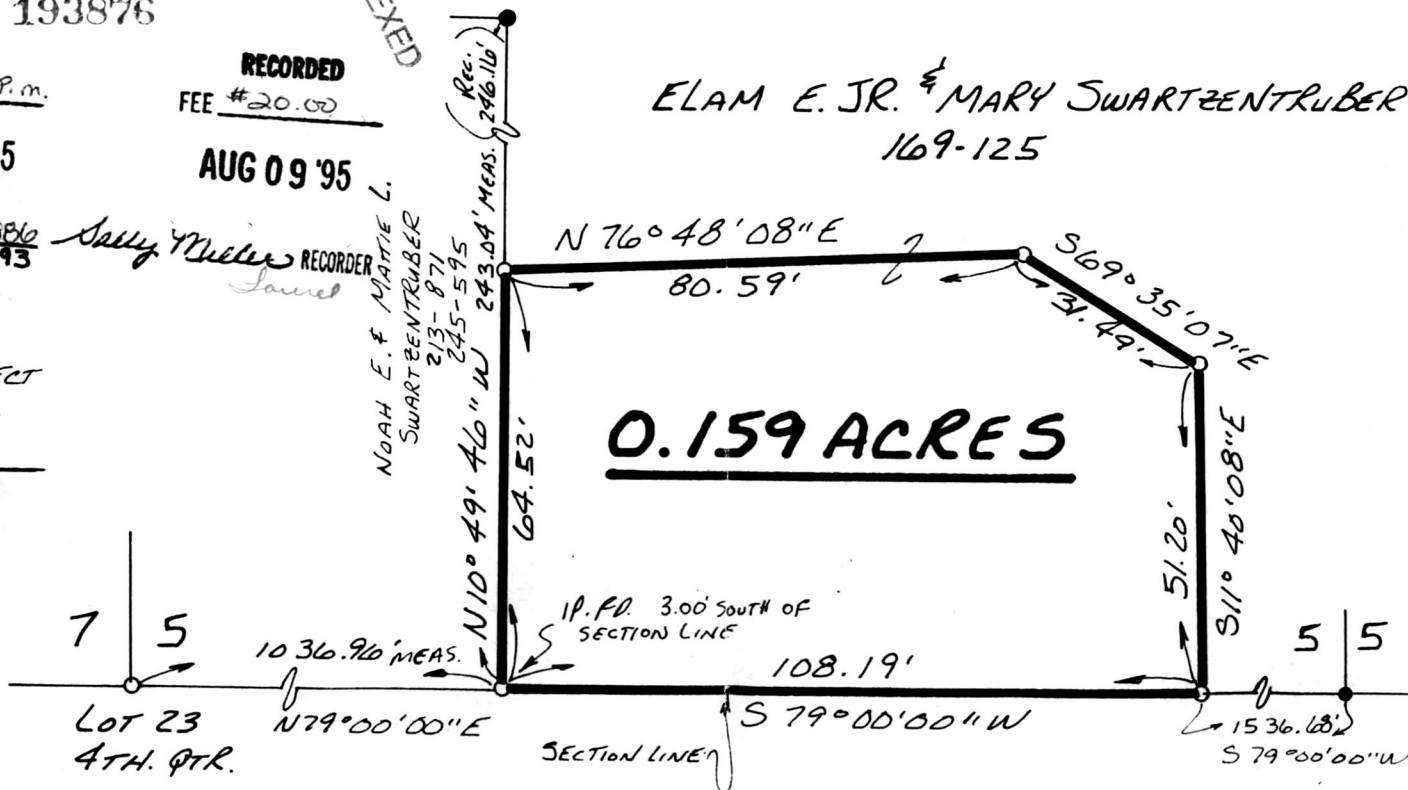

I CERTIFY THIS SURVEY TO BE CORRECT TO THE BEST OF MY KNOWLEDGE.

Donald C. Baker
 DONALD C. BAKER P.S. 6938
 5950 T.R. 322
 MILLERSBURG, OHIO 44654
 PH. (216) 674-4788
 MAY 18, 1995

24395-MLS

PLAT APPROVED

8/7/95 B