

SURVEY PLAT of a 1.033 ACRE PARCEL

NE QUARTER of SECTION 9  
T-19-N, R-15-W  
Washington Township  
HOLMES COUNTY, OHIO

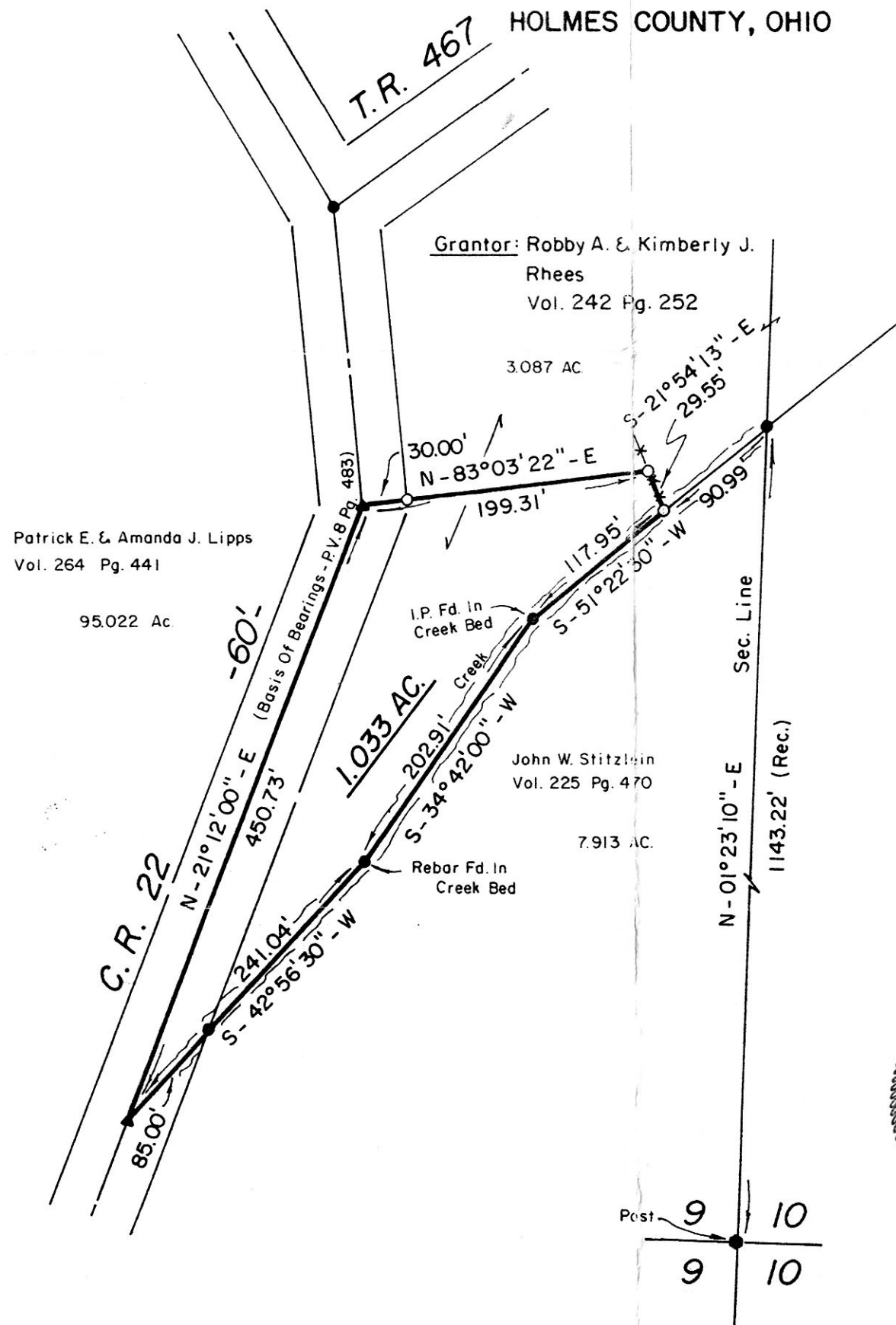

- ▲ RR Spike Fd. In Roadway
- Iron Pipe Or Pin Fd.
- 5/8" x 30" Bar With Yellow Plastic Cap Marked RUDOLPH Set 6449

INDEXED

950146  
APPROVED FOR TRANSFER ONLY  
NO SUBDIVISION PLAT REQUIRED  
(O.R.C. 711.001 & 711.131)  
Lot(s) not for building unless  
approved by Board of Health.  
HOLMES CO. PLANNING COMM.

By TRM Date 7-26-95

193689

REC'D  
AT 10:05 o'clock A.M.

RECORDED  
FEE \$20.00

JUL 27 '95

JUL 28 '95

Plat.  
VOL 14 PAGE 876 Sally Miller RECORDER  
DV 269 Pg 637 W. Zaccari

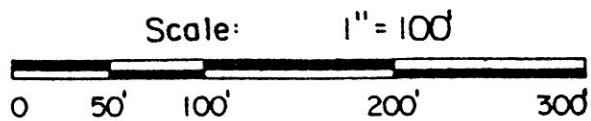

I Certify This Survey And Plat To Be Correct To The Best Of My Knowledge.

527.95 Ronald G. Rudolph  
Date Ronald G. Rudolph P.S. No. 6449  
R.G. RUDOLPH SURVEYING, INC.  
384 W. Liberty St.  
Wooster, Ohio 44691  
(216) 262-0798  
Job No. 8777

PLAT APPROVED

7/26/95 B