

PRAIRIE TOWNSHIP
 N.W. QTR. SECTION 28
 T-14N ; R-13W
 HOLMES COUNTY, OHIO

193525

0 25 50 100

SCALE: 1" = 50'

- IRON PIN FOUND
- ▲ R.R. SPIKE FOUND
- △ R.R. SPIKE SET

REFERENCES:

DEED Vol. 237 PAGE 530
 " " 250 " 628
 " " 142 " 305

PLAT Vol. 3 PAGE 79
 " " 3 " 22
 " " 3 " 89

BEARINGS FROM DEED Vol. 250
 PAGE 628

#20.00 pd.

VOL 14 PAGE 864

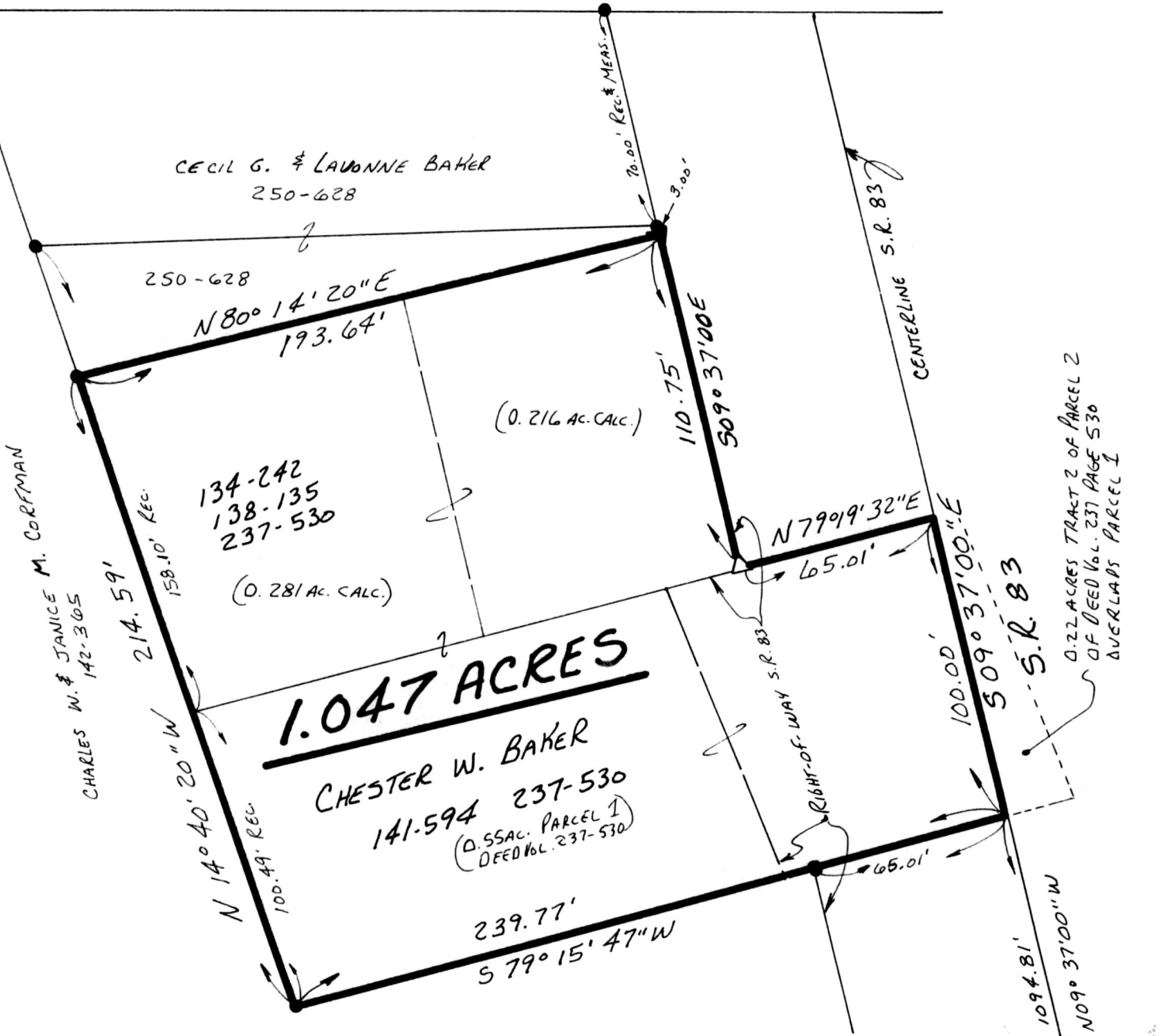

I CERTIFY THIS SURVEY TO BE CORRECT TO THE BEST OF MY KNOWLEDGE.

Donald C. Baker
 DONALD C. BAKER P.S. 6938
 5958 T.R. 322
 MILLERSBURG, OHIO 44654
 PH. (616) 674-4788

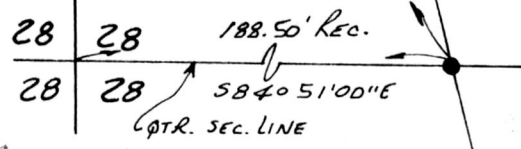

27295-MLS

REC'D AT 11:17 o'clock A.M.

RECORDED FEE \$20.00

INDEXED

JUL 19 '95

JUL 20 '95

PLAT APPROVED

Plat VOL 14 PAGE 864

Sally Miller RECORDER

7/19/95