

HEARTLAND Surveying

Jim Shamp
5210 Twp. Rd. 257 Millersburg, OH 44654
Phone: 216-674-4698

SURVEY		DATE	
KEIM		MAY 1, 1995	
STATE	COUNTY	TOWNSHIP	RANGE
OHIO	HOLMES	BERLIN	5 WEST
TOWNSHIP	S.E. QUARTER OF SECTION 6		9311040. CRD
9 NORTH			3/95 950434. PL 1

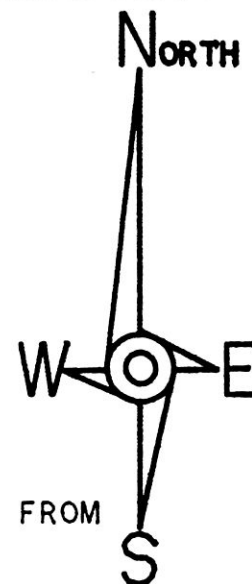

BEARINGS EST. FROM
PLAT 14/382

REFERENCE DOCUMENTS:
TAX MAP
DEEDS AS SHOWN
SURVEY PLATS: 4/82 & 14/382

I CERTIFY THIS TO BE A TRUE PLAT OF A FIELD SURVEY COMPLETED ON MAY 1, 1995:

JIM SHAMP, REG. SUR. NO. S-6088

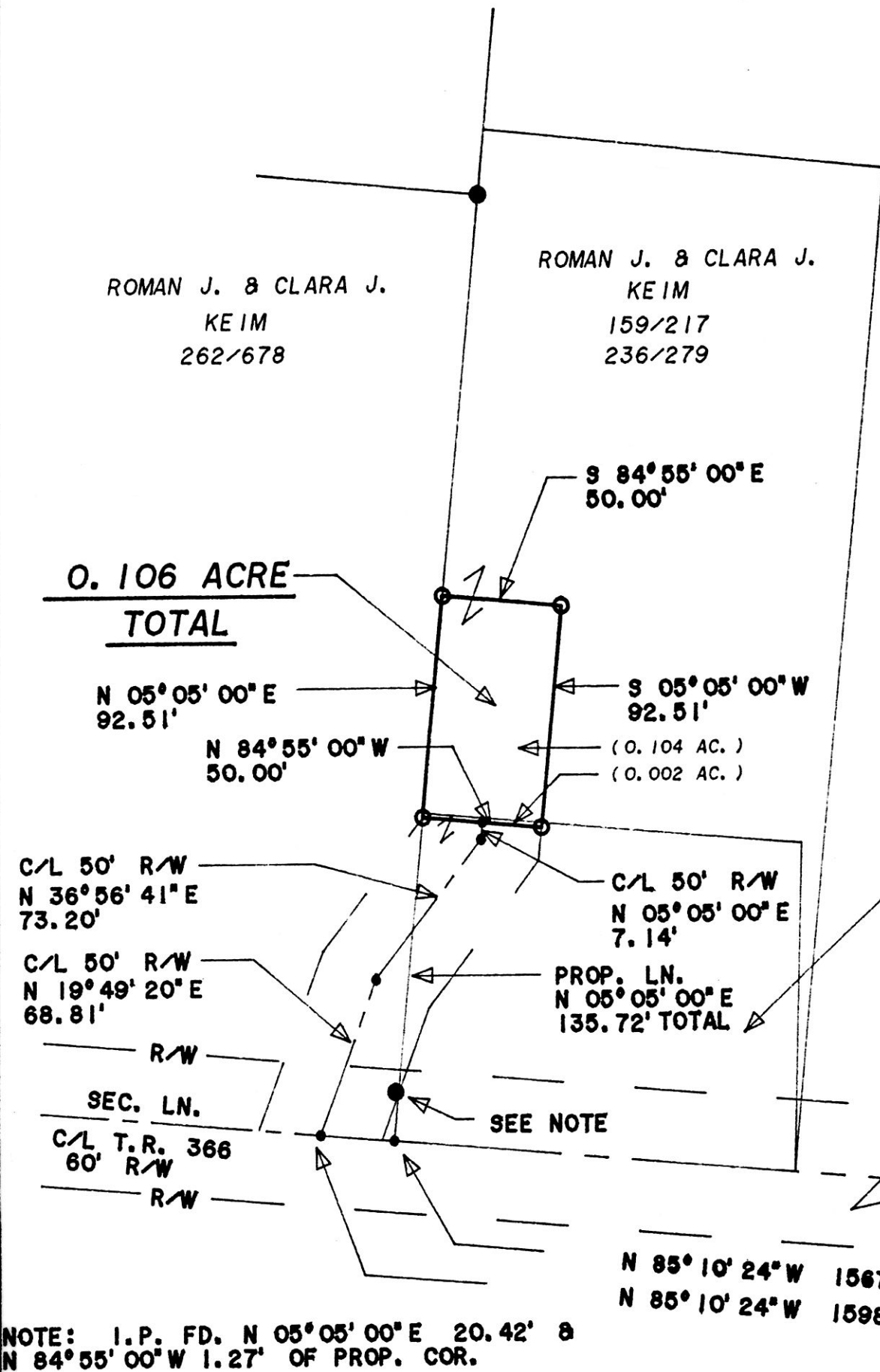
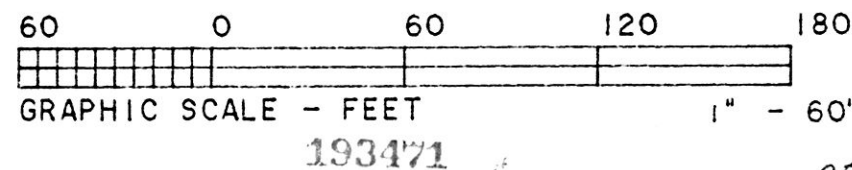

ROMAN J. & CLARA J.
KEIM
150/33
236/279

INDEXED

REC'D AT 9:33 o'clock A.M.
JUL 17 '95
Plat.
VOL 14 PAGE 858
BY SA 421

RECORDED FEE \$20.00
JUL 18 '95
Sally Miller RECORDER
D. mast

950132
APPROVED FOR TRANSFER ONLY
NO SUBDIVISION PLAT REQUIRED
(O.R.C. 711.001 & 711.131)
Lot(s) not for building unless
approved by Board of Health.
HOLMES CO. PLANNING COMM.
By lpn Date 7-13-95

PLAT APPROVED

7/13/95

- LEGEND:
- = STONE FOUND
 - = IRON PIN/PIPE FOUND
 - = POINT-OF-DEPARTURE
 - = 5/8" X 30" RE-BAR W/I.D. CAP SET
 - ⊠ = RAILROAD SPIKE SET
 - △ = R/R SPIKE FOUND

NOTE: I.P. FD. N 05° 05' 00" E 20.42' & N 84° 55' 00" W 1.27' OF PROP. COR.