

BOUNDARY SURVEY

193405

FOR

Mosie R. Yoder

Situated in Section 13, the 4th. 1/4, Twp. 8N, Rng. 5W of the United States Military Lands,
Clark Township, Holmes County, Ohio
(Roy J.C. & Esta Yoder lands - Vol. 227, Page 955)

#20.wpd.



Dan J. & Lizzie Burkholder
147-477 Warranty
233-196 Survivorship

APPROVED FOR TRANSFER ONLY
NO SUBDIVISION PLAT REQUIRED
(O.R.C. 711.001 & 711.131)
Lot(s) not for building unless
approved by Board of Health.
HOLMES CO. PLANNING COMM.

By TM Date 7-11-95

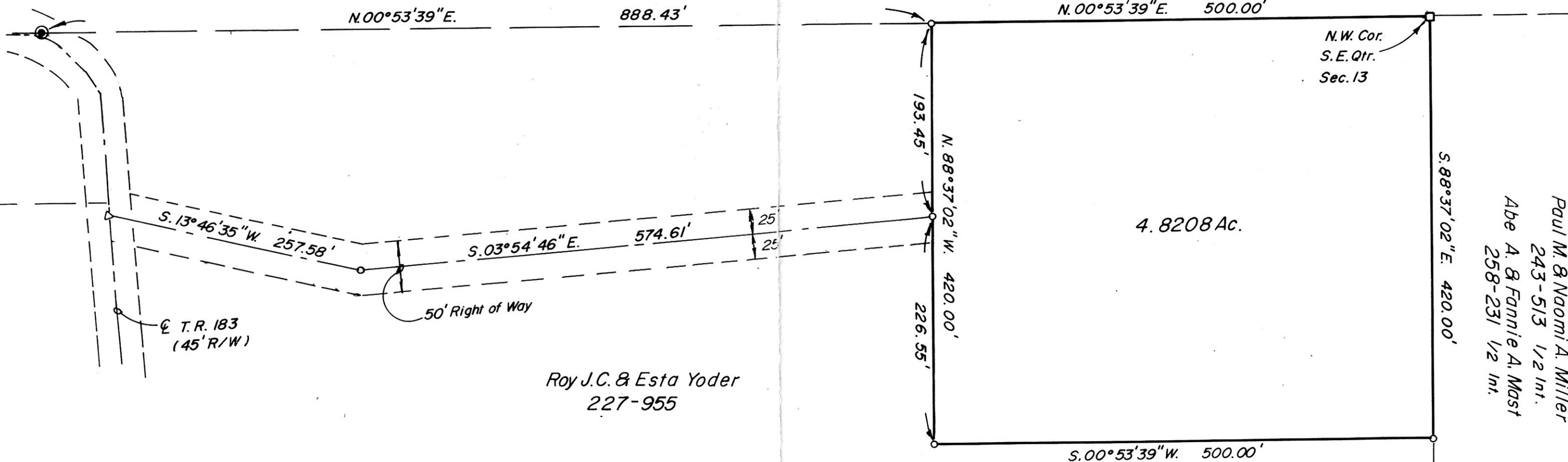

Roy J.C. & Esta Yoder
227-955

Paul M. & Naomi A. Miller
243-513 1/2 Int.
Abe A. & Fannie A. Mast
258-231 1/2 Int.

Bearing Reference

The bearings shown on this plat are based on a survey by James V. Gute (Reg. Surv. #5935) for Mahlon Yoder dated May., 1994.

Pertinent Documents

Deeds as shown.. Surveys by James V. Gute (Reg. Surv. #5935).

Certification

I hereby certify this plat to be true and accurate based on an actual field survey made by me during May of 1995.

Harold W. Hitchens, Jr.
Harold W. Hitchens, Jr., Reg. Surveyor # 6751
May 02, 1995



193405

REC'D AT 1:00 o'clock p.m.

JUL 12 '95

Plat.
VOL 14 PAGE 851
Dv 269 pg 369

RECORDED FEE \$20.00

JUL 13 '95

Sally Miller RECORDER
T. R.

Legend

- - Iron Pin Set -5/8"x30" rebar w/plastic cap
- - Iron Pin Found
- - Stone Found
- △ - Railroad Spike Set

Graphic Scale

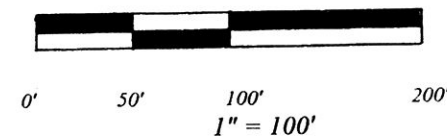

PLAT APPROVED

7/11/95