

BERLIN TOWNSHIP
4TH. QTR. LOT 11
T. 9N; R-6W
HOLMES COUNTY, OHIO

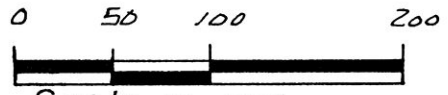
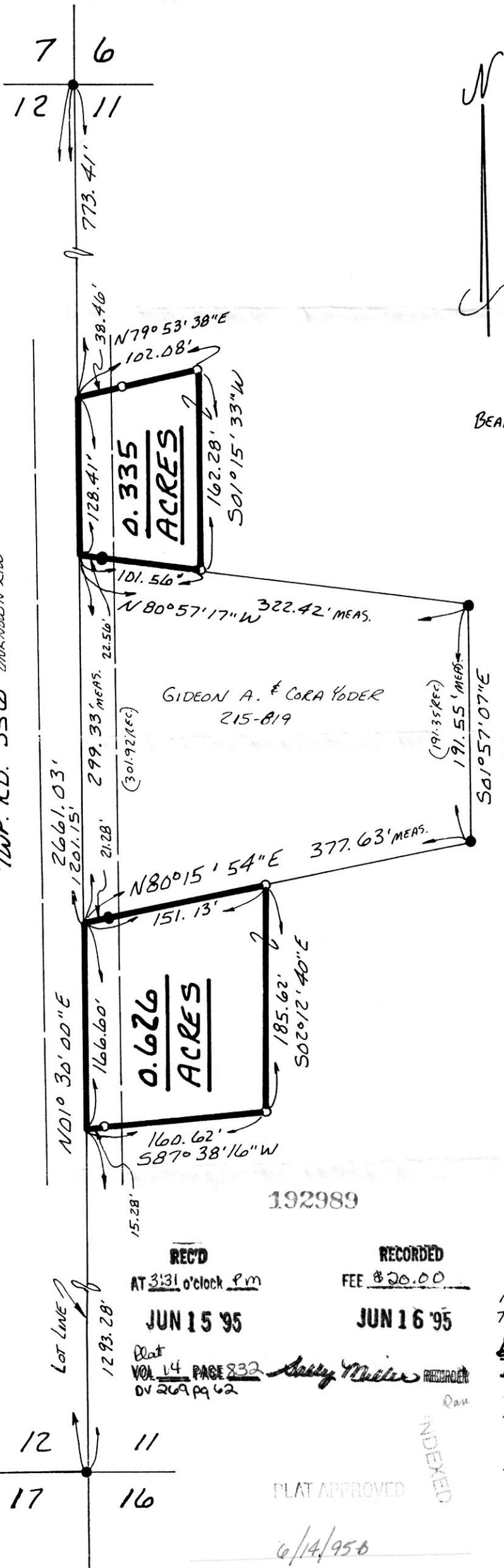

SCALE: 1" = 100'

- IRON PIN FOUND
- 5/8" REBAR WITH I.D. CAP SET
I.D. CAP MARKED "BAKER 6938"

REFERENCES:

DEED VOL. 142 PAGE 495
 DEED VOL. 215 PAGE 819
 PLAT VOL. 8 PAGE 551

BEARINGS FROM PLAT VOL. 8 PAGE 551

NOTE: THESE PARCELS TO BE
 ANNEXED TO PARCEL
 OWNED BY GIDEON A. &
 CORA YODER.

ALBERT N. & BARBARA YODER
 142-495

950111
 APPROVED FOR TRANSFER ONLY
 NO SUBDIVISION PLAT REQUIRED
 (O.R.C. 711.001 & 711.131)
 Lot(s) not for building unless
 approved by Board of Health.
 HOLMES CO. PLANNING COMM.

By TRU Date 6-13-95



192989

REC'D
 AT 3:31 o'clock PM
 JUN 15 '95

RECORDED
 FEE \$20.00
 JUN 16 '95

Plat
 VOL 14 PAGE 832
 BY 269 pg 62

I CERTIFY THIS SURVEY TO BE CORRECT
 TO THE BEST OF MY KNOWLEDGE.

Donald C. Baker
 DONALD C. BAKER P.S. 6938
 5958 T.R. 322
 MILLERSBURG OHIO 44654
 PH. (216) 674-4788
 APRIL 8, 1995

PLAT APPROVED

INDEXED

15095-MLS

6/14/95