

paid \$20.00

SEC. LN.

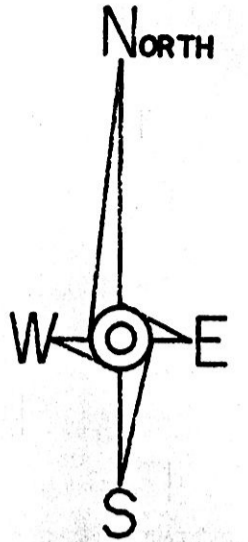
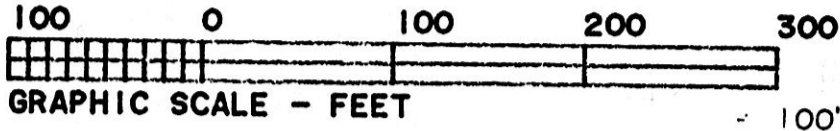
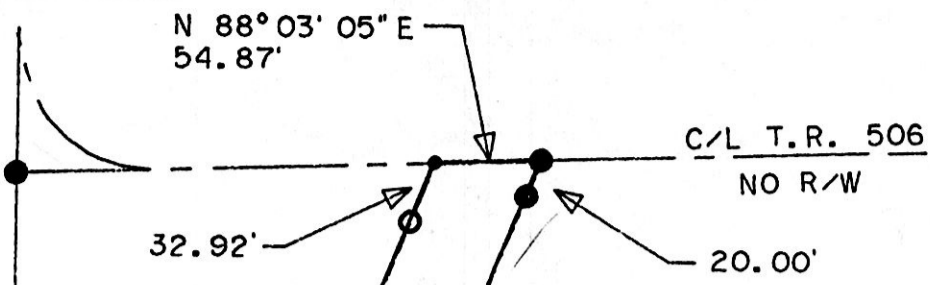

\* BEARINGS EST. FROM PLAT 13/42

<b>HEARTLAND Surveying</b>			
Jim Shamp			
5210 Twp. Rd. 257		Millersburg, OH 44654	
Phone: 216-674-4698			
SURVEY		DATE	
LEROY SWINEHART, JR.		JANUARY 20, 1995	
STATE	COUNTY	TOWNSHIP	RANGE
OHIO	HOLMES	RIPLEY	14 WEST
TOWNSHIP	NORTHWEST QUARTER OF SECTION 14		DISK 94/11 941223
17 NORTH			

I CERTIFY THIS TO BE A TRUE PLAT OF A FIELD SURVEY COMPLETED ON JANUARY 19, 1995:

*Jim Shamp*  
 JIM SHAMP, REG. SUR. NO. S-6088



LEROY D. & ANNA M. SWINEHART 241/745

PAUL D. TAGGART 146/189 191/62

192855

REC'D AT 11:00 o'clock am

RECORDED FEE \$20.00

JUN 07 '95

JUN 08 '95

Plat VOL 14 PAGE 828 ov 268 pg 952

*Sally Miller* RECORDER Tom G

REFERENCE DOCUMENTS: TAX MAP DEEDS AS SHOWN SURVEY PLATS: 13/42

950103  
 APPROVED FOR TRANSFER ONLY  
 NO SUBDIVISION PLAT REQUIRED  
 (G.R.C. 711.001 & 711.131)  
 Lot(s) not for building unless approved by Board of Health.  
 HOLMES CO. PLANNING COMM.

By *TPM* Date 6-5-95

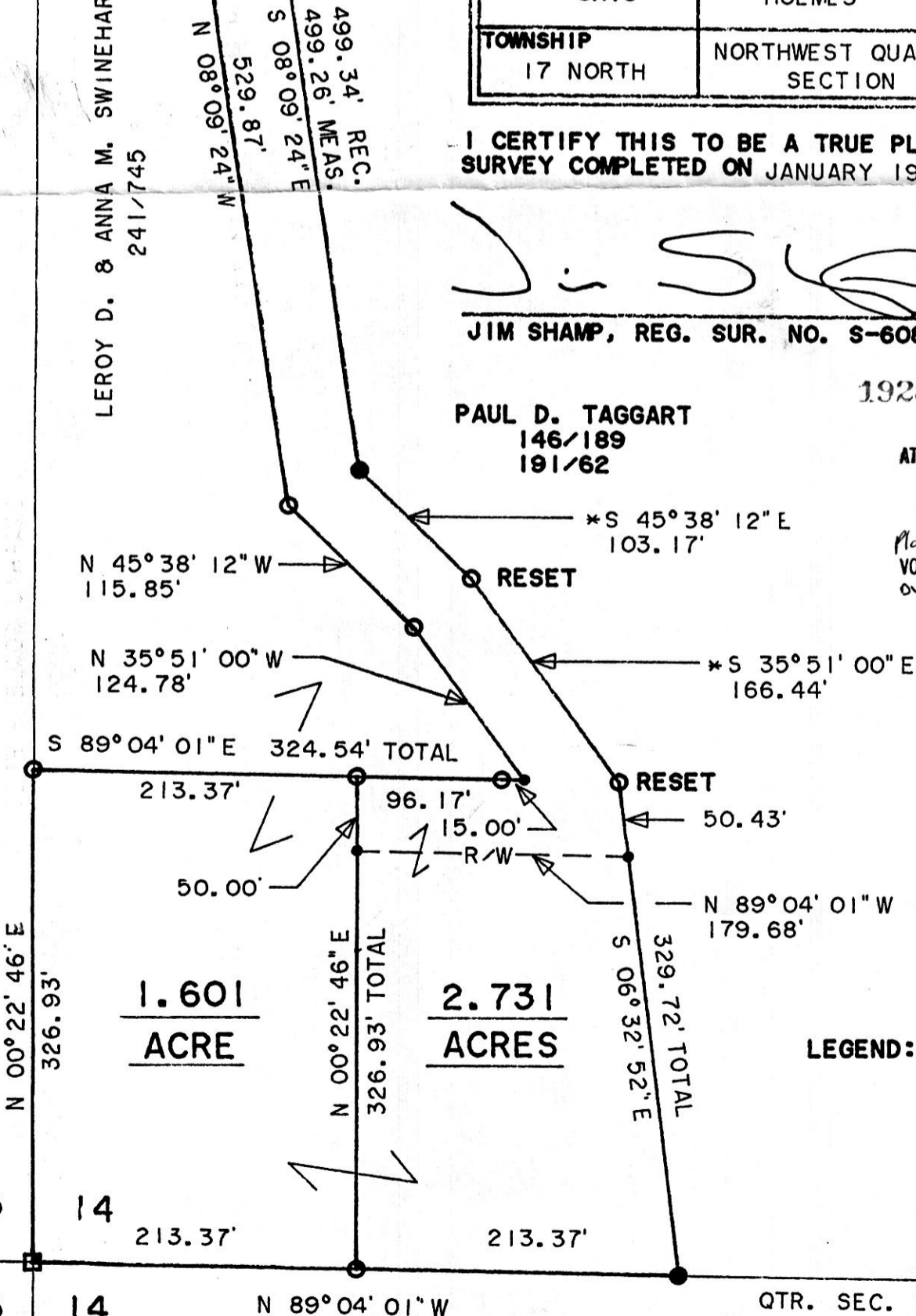

PLAT APPROVED 6/5/95B