

CURVE	RADIUS	TANGENT	LENGTH	DELTA	DEGREE	CHORD	CH. BEARING
A	54.00'	54.01'	84.83'	90° 00' 44"	106° 06' 12"	76.38'	N 38° 00' 17" E
B	181.77'	9.60'	19.17'	6° 02' 36"	31° 31' 18"	19.16'	N 79° 58' 33" E

HEARTLAND Surveying

Jim Shamp
 5210 Twp. Rd. 257 Millersburg, OH 44654
 Phone: 216-674-4698

SURVEY		DATE	
RODHE		APRIL 21, 1995	
STATE	COUNTY	TOWNSHIP	RANGE
OHIO	HOLMES	HARDY	7 WEST
TOWNSHIP	S. E. QUARTER OF SECTION 19		VILLAGE OF MILLERSBURG
9 NORTH			

Lot split approved by the
VILLAGE OF MILLERSBURG
 Planning Commission

 William A. Powell, M.D.

I CERTIFY THIS TO BE A TRUE PLAT OF A FIELD
 SURVEY COMPLETED ON APRIL 21, 1995:

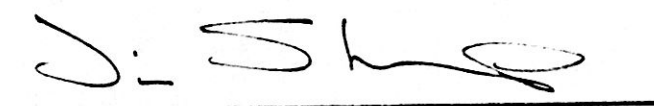



 JIM SHAMP, REG. SUR. NO. 9-6088

- LEGEND:
- STONE FOUND
 - IRON PIN/PIPE FOUND
 - POINT-OF-DEPARTURE
 - 5/8" X 30" RE-BAR W/I.D. CAP SET
 - RAILROAD SPIKE SET
 - R/R SPIKE FOUND
 - CONCRETE MONUMENT FD.

ARLIE R. & EVELYN L.
 RODHE
 243/17

REFERENCE DOCUMENTS:
 TAX MAP
 DEEDS AS SHOWN
 SURVEY PLATS: 13/63 & 192791
 GLEN DR. DEDICATION
 PLAT V. 2, P. 245

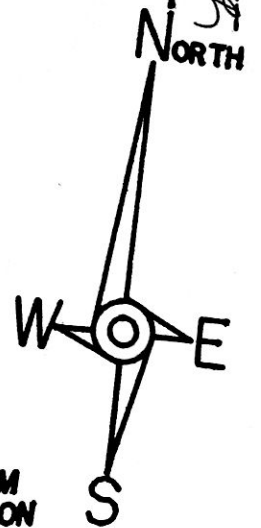
Recorded JUN 06 1995 AT 10:40 O'CLOCK a.m.
 Holmes Co. Ohio Fee: \$276.¹⁸
 Plat 14 Pg 880 Recorder *[Signature]*
 0v 268 pgs 880-883-885

LOT SPLIT APPROVED BY
 MILLERSBURG VILLAGE
 5-8-95

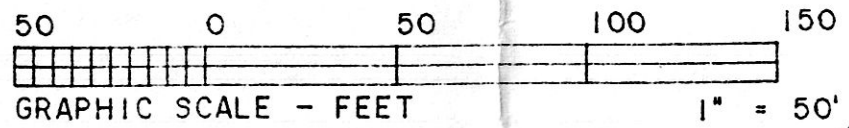
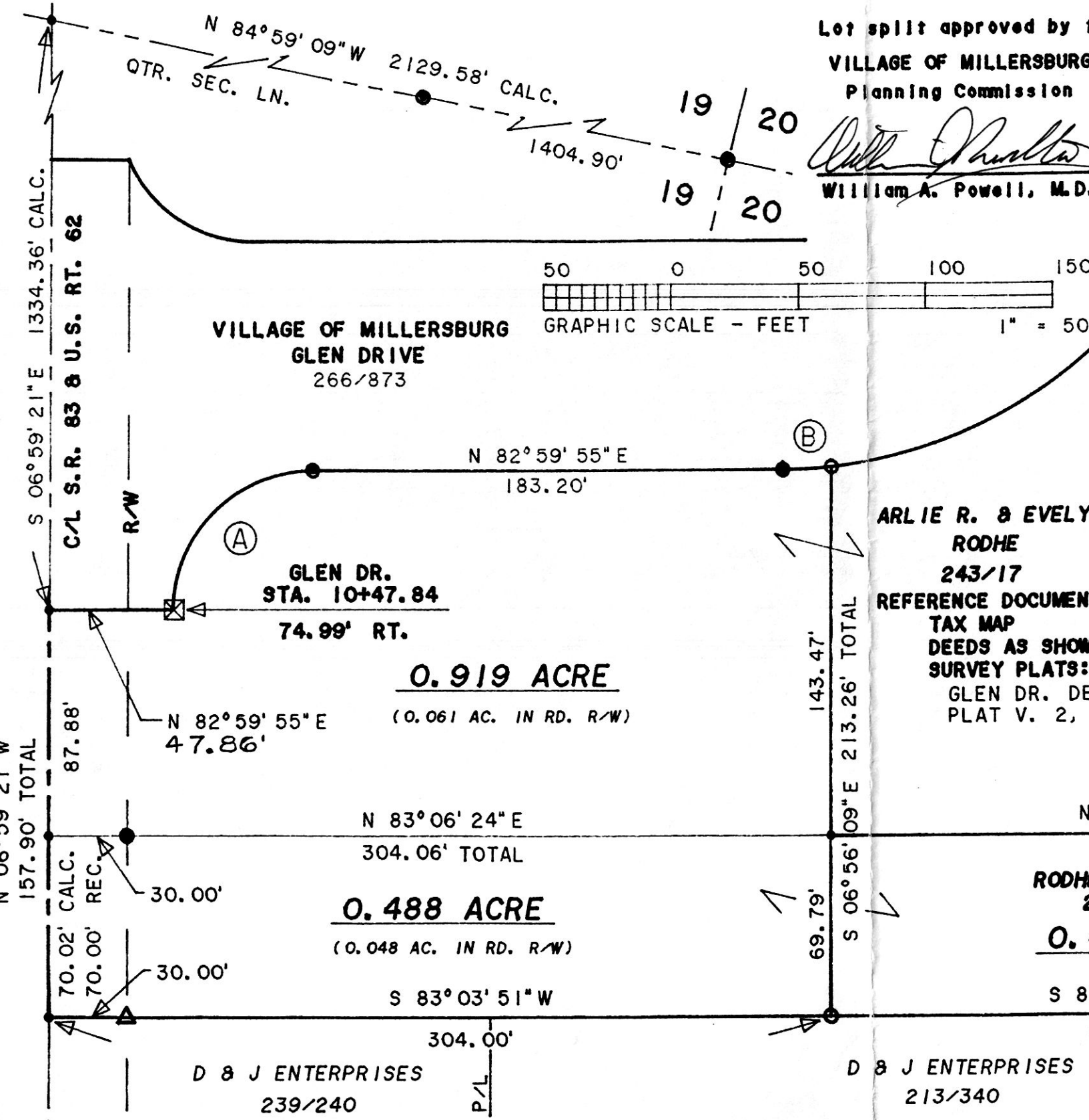

PLAT APPROVED

6/2/95 *[Signature]*