

DAVID W. & KIM E. STITZLEIN
AND
THOMAS D., III & JULIA A. BUTLER
VOL. 213, PG. 312

CHARLES E. MUTCHLER
VOL. 233, PG. 731

192783

PLAT OF SURVEY
FOR
DAVID W. & WILMA E HEFFELFINGER

Situated in the Township of Washington,
County of Holmes, State of Ohio,
Known as being a part of the Northwest Quarter,
Section 5, Township 20, Range 15

19

APPROVED FOR TRANSFER ONLY
NO SUBDIVISION PLAT REQUIRED
(O.R.C. 711.001 & 711.131)
Lot(s) not for building unless
approved by Board of Health
HOLMES CO. PLANNING COMM.

By TRM Date 6-2-95

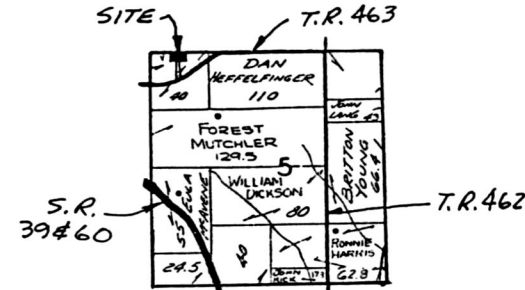

LOCATION MAP
N.T.S.

PLAT APPROVED

6/2/95

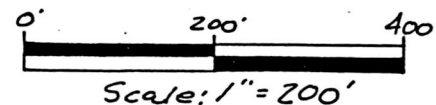

LEGEND

● IRON PIN FOUND

I hereby certify this survey
to be correct to the best of
my knowledge.

William L. Fox

William L. Fox, P.S.
Registered Surveyor # 5878

Rec'd JUN 02 1995 AT 4:00 O'CLOCK PM
Recorded JUN 05 1995 Holmes Co. Ohio Fee: \$20.00
Plat Vol 14 Pg 819 Recorder Sally Miller
DATE OF SURVEY: JUNE 1994

S.W. CORNER
N.W. QTR.
SEC. 5