

WASHINGTON TOWNSHIP  
S.E. QTR. SECTION 25  
T-20N ; R-15W

192663

PART OF LOT 330 OF  
LAKELAND BEACH SUBDIVISION  
(PLAT VOL. 1 PAGES 379 & 380)  
HOLMES COUNTY, OHIO

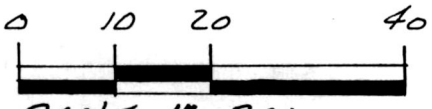

SCALE: 1" = 20'

- IRON PIN FOUND
- 5/8" REBAR WITH I.D. CAP SET  
I.D. CAP MARKED "BAKER 6938"

REFERENCES:

- DEED Vol. 241 PAGE 58
- " " 246 " 73
- " " 246 " 67
- PLAT Vol. 1 PAGES 379 + 800
- PLAT Vol. 2 PAGE 206

BEARINGS FROM DEED Vol. 246 PAGE 73.

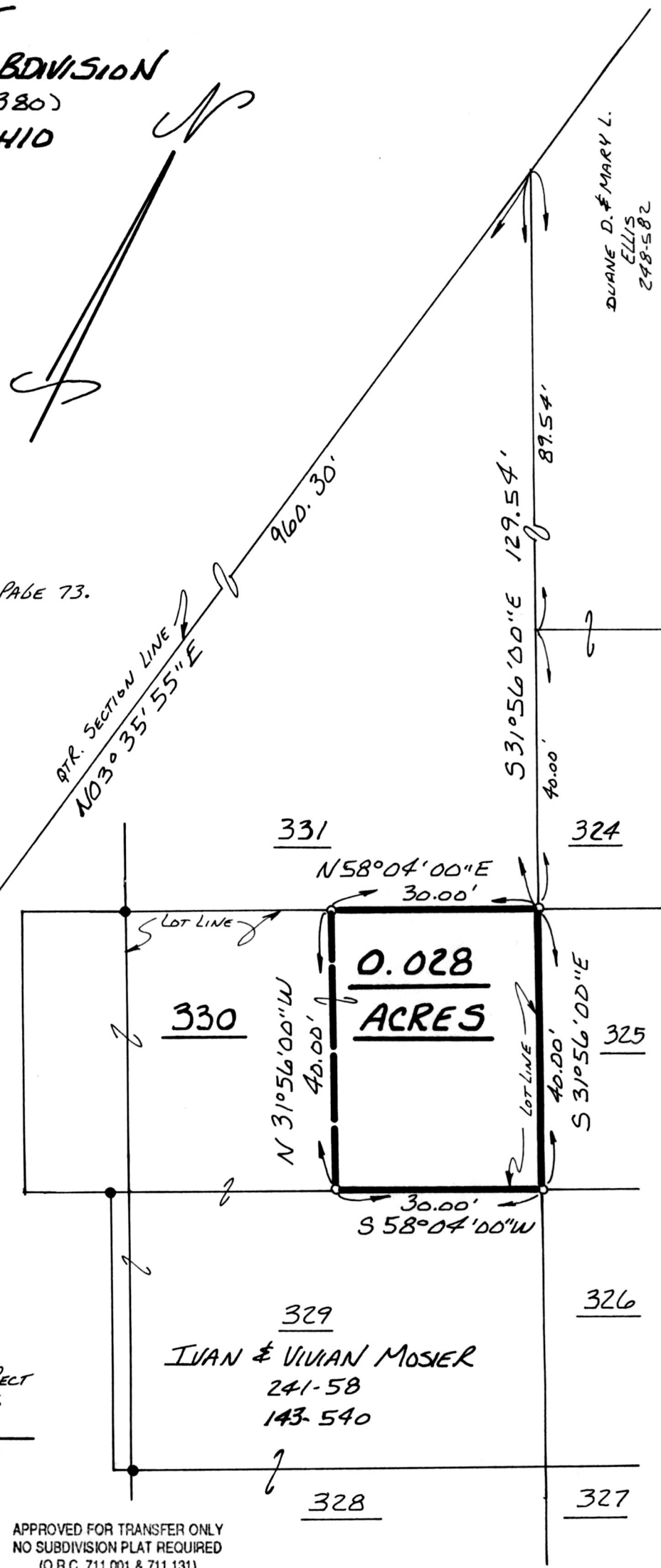

DUANE D. & MARY L. ELLIS  
248-582

192663

INDEXED

REC'D  
AT 11:52 o'clock a.m.

RECORDED  
FFE \$20.00

MAY 26 '95

MAY 30 '95

Plat  
VOL 14 PAGE 812

Sally Miller RECORDER  
Dan Mathie



I CERTIFY THIS SURVEY TO BE CORRECT  
TO THE BEST OF MY KNOWLEDGE.

Donald C. Baker  
DONALD C. BAKER P.S. 6938  
5958 T.R. 322  
MILLERSBURG, OHIO 44654  
PH. (216) 674-4788

MARCH 2, 1995

8995-MLS

APPROVED FOR TRANSFER ONLY  
NO SUBDIVISION PLAT REQUIRED  
(O.R.C. 711.001 & 711.131)  
Lot(s) not for building unless  
approved by Board of Health.  
HOLMES CO. PLANNING COMM.

By TPM Date 5-22-95

PLAT APPROVED

5/23/95