

VOL 14 PAGE 785

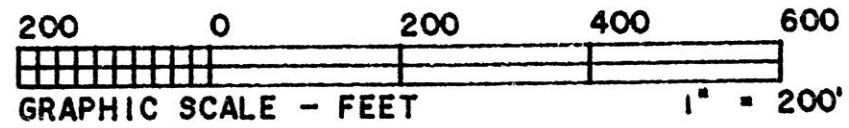

BEARINGS ARE TO AN ASSUMED MERIDIAN AND ARE USED TO DENOTE ANGLES ONLY.

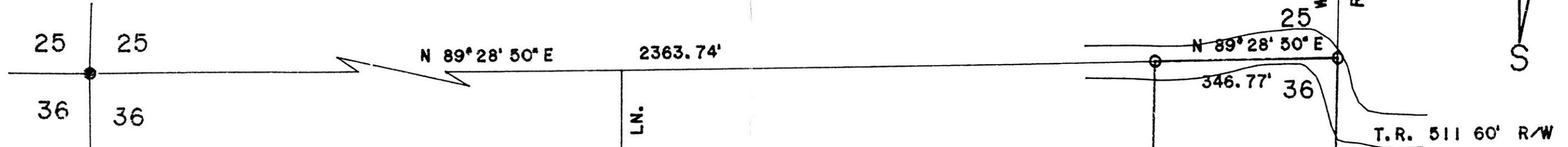
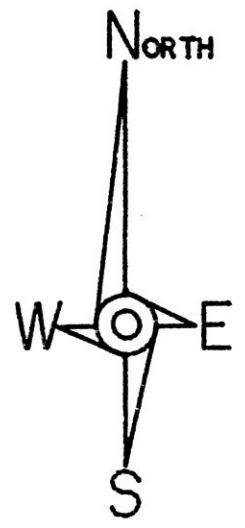

- LEGEND:
- • STONE FOUND
  - • IRON PIN/PIPE FOUND
  - • POINT-OF-DEPARTURE
  - • 5/8" X 30" RE-BAR W/I.D. CAP SET
  - ⊠ • RAILROAD SPIKE SET
  - △ • R/R SPIKE FOUND

REFERENCE DOCUMENTS:  
TAX MAP  
DEEDS AS SHOWN  
SURVEY PLATS:  
SURVEY FOR FLINNER  
BY SHAMP ON 1/91

PROP. LN.

EUGENE EARL & BARBARA ANN FLINNER  
175/580

6.540  
ACRES

<b>HEARTLAND Surveying</b>			
Jim Shamp			
5210 Twp. Rd. 257 Millersburg, OH 44654			
Phone: 216-674-4698			
SURVEY		DATE	
KIM FLINNER		FEBRUARY 27, 1995	
STATE	COUNTY	TOWNSHIP	RANGE
OHIO	HOLMES	WASHINGTON	15 WEST
TOWNSHIP	NORTHEAST QUARTER OF SECTION 36		950218
20 NORTH			



192053

REC'D AT 1:59 o'clock P.M.  
APR 18 '95  
RECORDED FEE # 20.00  
APR 19 '95

Plat Vol 14 PAGE 785  
Dv 268 pg 237  
*Sally Miller* RECORDER  
T. Sec.

I CERTIFY THIS TO BE A TRUE PLAT OF A FIELD SURVEY COMPLETED ON FEBRUARY 23, 1995:

*J. Shamp*  
JIM SHAMP, REG. SUR. NO. 9-6088

INDEXED

36  
36

PLAT APPROVED  
4/18/95 B