

#20.00 pd.

192008

VOL 14 PAGE 781

76.216 AC

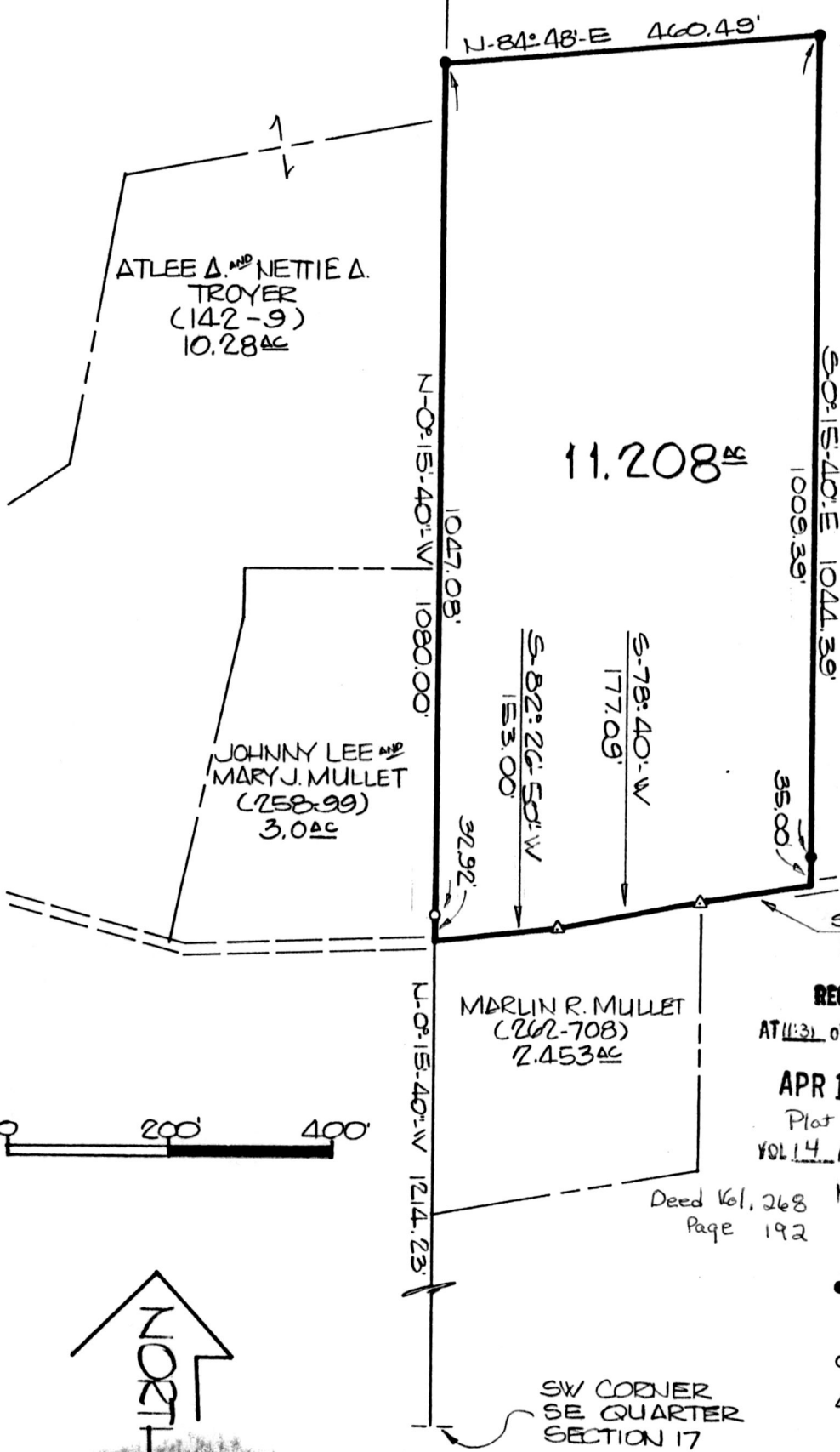

ATLEE Δ. AND NETTIE Δ.
TROYER
(142-9)
10.28 AC

JERRY K. KOHL
75.7 AC

JOHNNY LEE AND
MARY J. MULLET
(258-99)
3.0 AC

MARLIN R. MULLET
(262-708)
2.453 AC



REC'D 192008 49.57 AC
 AT 11:30 o'clock A.M. RECORDED
 FEE \$20.00

APR 14 '95 APR 17 '95

Plat
 VOL 14 PAGE 781 Sally Mullett RECORDER

Deed Vol. 268
 Page 192

NOTE: BEARS ORIENTED TO
 MAGNETIC NORTH.

- IRON PIN SET W/ CAP STAMPED RON SMITH 5324.
- IRON PIN FOUND.
- Δ-RAILROAD SAKE FOUND.

SW CORNER
 SE QUARTER
 SECTION 17

CERTIFICATE OF SURVEYOR

I the undersigned, hereby certify that this map is true and correct

Ronald L. Smith

REGISTERED SURVEYOR NO. 5324

Plat of Survey for

JERRY K. KOHL

RONALD L. SMITH

REGISTERED SURVEYOR NO. 5324

Located in SE QTR. OF SEC 17, T-9, R-4
 WALNUT CREEK TWP., HOLMES Co., OHIO.

Ron Smith Surveying
 4180 Murray Road N.W.
 Dover, Ohio 44622

Scale 1" = 200' Date 3/14/95

Telephone: (216) 343-4730

PLAT APPROVED
 4/14/95