



191856

HEARTLAND Surveying

Jim Shamp
5210 Twp. Rd. 257 Millersburg, OH 44654
Phone: 216-674-4698

SURVEY		DATE	
GAS & OIL PIPE SUPPLY, INC.		JANUARY 21, 1995	
STATE	COUNTY	TOWNSHIP	RANGE
OHIO	HOLMES	MECHANIC	7 WEST
TOWNSHIP	NORTHEAST QUARTER OF		DISK 94/11
8 NORTH	SECTION 10		950116

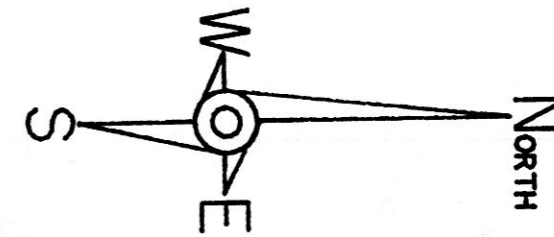
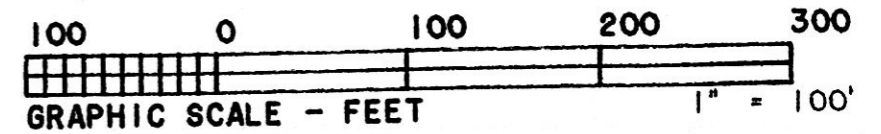

* BEARINGS ESTABLISHED FROM SURVEY PLAT 7/35

- LEGEND:
- - STONE FOUND
 - - IRON PIN/PIPE FOUND
 - - POINT-OF-DEPARTURE
 - - 5/8" X 30" RE-BAR W/I.D. CAP SET
 - ⊗ - RAILROAD SPIKE SET
 - △ - R/R SPIKE FOUND

REFERENCE DOCUMENTS:
TAX MAP
DEEDS AS SHOWN
SURVEY PLATS:
7/35

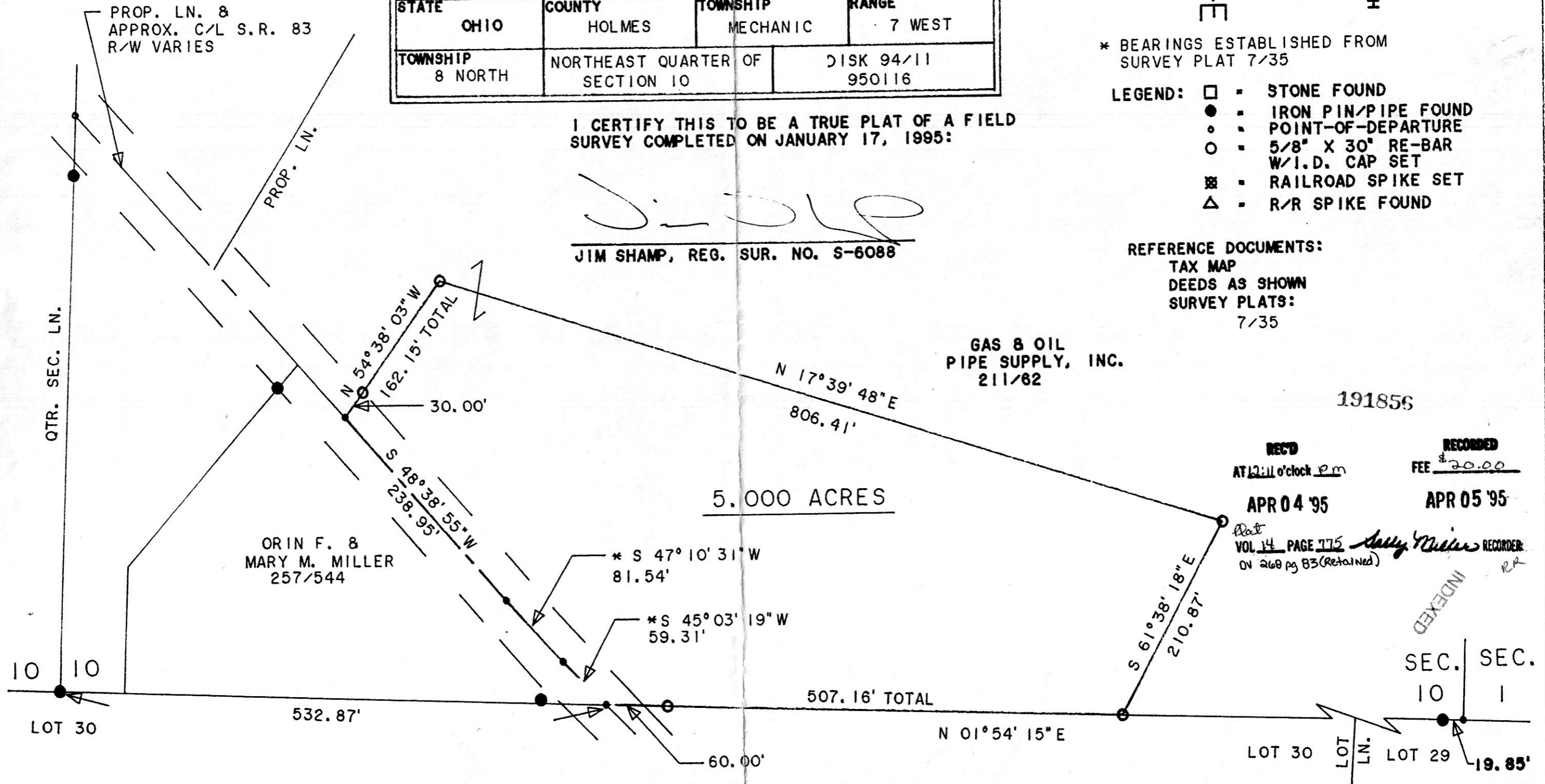

I CERTIFY THIS TO BE A TRUE PLAT OF A FIELD SURVEY COMPLETED ON JANUARY 17, 1995:

Jim Shamp

JIM SHAMP, REG. SUR. NO. S-6088

GAS & OIL PIPE SUPPLY, INC.
211/62

191856

REC'D
AT 12:11 o'clock p.m.

RECORDED
FEE \$20.00

APR 04 '95

APR 05 '95

Plat
VOL 14 PAGE 775 *Sally Miller* RECORDER
ON 268 pg 83 (Retained) *RM*

INDEXED

SEC. 10 | SEC. 1

PLAT APPROVED
3/3/95B