

Δ TLEE Δ. AND NETTIE Δ. TROYER  
(142-9)  
10.28 AC

JOHNNY LEE AND  
MARY J. MULLET  
(258-99)  
3.0 AC

MARLIN R. MULLET  
(262-708)  
2.45 AC

JERRY K. KOHL  
49.57 AC  
(267-578)

14.877 AC

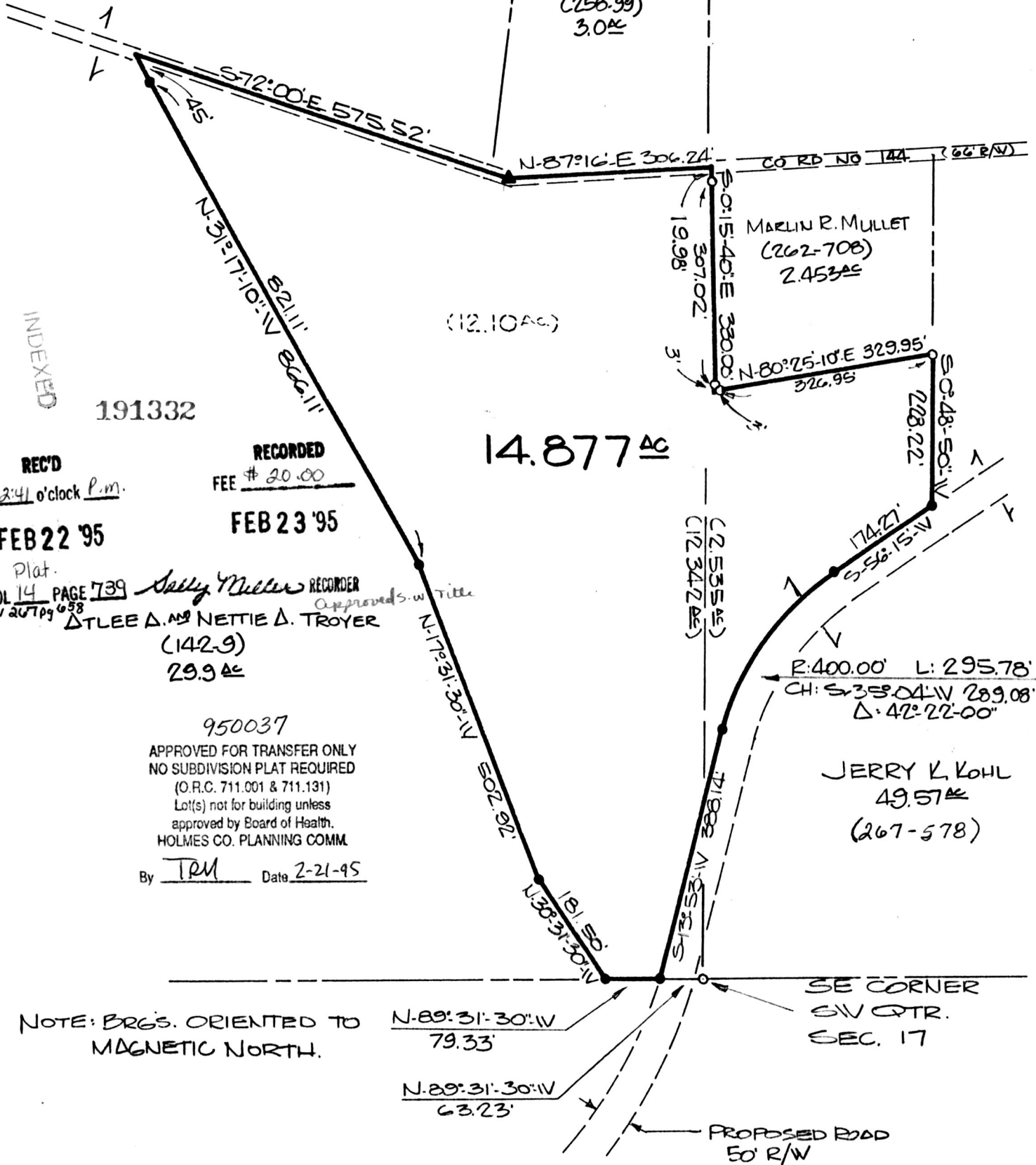

INDEXED

191332

REC'D  
AT 2:41 o'clock P.M.  
FEB 22 '95

RECORDED  
FEE \$ 20.00  
FEB 23 '95

Plat.  
VOL 14 PAGE 739  
Sally Miller RECORDER  
Approved s.w. title  
Δ TLEE Δ. AND NETTIE Δ. TROYER  
(142-9)  
29.9 AC

950037  
APPROVED FOR TRANSFER ONLY  
NO SUBDIVISION PLAT REQUIRED  
(O.R.C. 711.001 & 711.131)  
Lot(s) not for building unless  
approved by Board of Health.  
HOLMES CO. PLANNING COMM.  
By TRM Date 2-21-95

NOTE: BRGS. ORIENTED TO  
MAGNETIC NORTH.

N-89°31'-30" W 79.33'  
N-89°31'-30" W 63.23'

SE CORNER  
S1/4 QTR.  
SEC. 17

PROPOSED ROAD  
50' R/W

- - IRON PIN SET w/ CAP STAMPED RON SMITH 5324.
- - IRON PIN FOUND.
- ▲ - RAILROAD SPIKE SET.

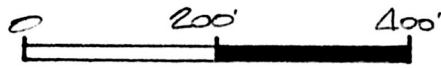

CERTIFICATE OF SURVEYOR

I the undersigned, hereby certify that this map is true and correct

*Ronald L. Smith*

REGISTERED SURVEYOR NO. 5324

Plat of Survey for  
JERRY K. KOHL

RONALD L. SMITH  
REGISTERED SURVEYOR NO. 5324

Located in SOUTH HALF SEC. 17, T. 9. R. 4  
WALNUT CREEK TWP., HOLMES Co., OHIO.

Ron Smith Surveying  
4180 Murray Road, N.W.  
Dover, Ohio 44622

Scale 1" = 200' Date FEB. 6, '95

PLAT APPROVED  
2/22/95 B