

RIPLEY TOWNSHIP
 S.E. QTR. SECTION 31
 T-18 N; R-14 W
 N.E. QTR. SECTION 6
 T-17 N; R-14 W
 HOLMES COUNTY, OHIO

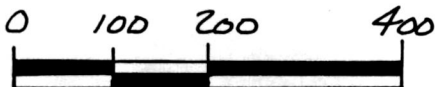

SCALE: 1" = 200'

- IRON PIN FOUND
- 5/8" REBAR WITH I.D. CAP SET
I.D. CAP MARKED "BAKER 6938"

REFERENCES:

- DEED VOL. 176 PAGE 63
- DEED VOL. 255 PAGE 476
- DEED VOL. 203 PAGE 831
- DEED VOL. 235 PAGE 348

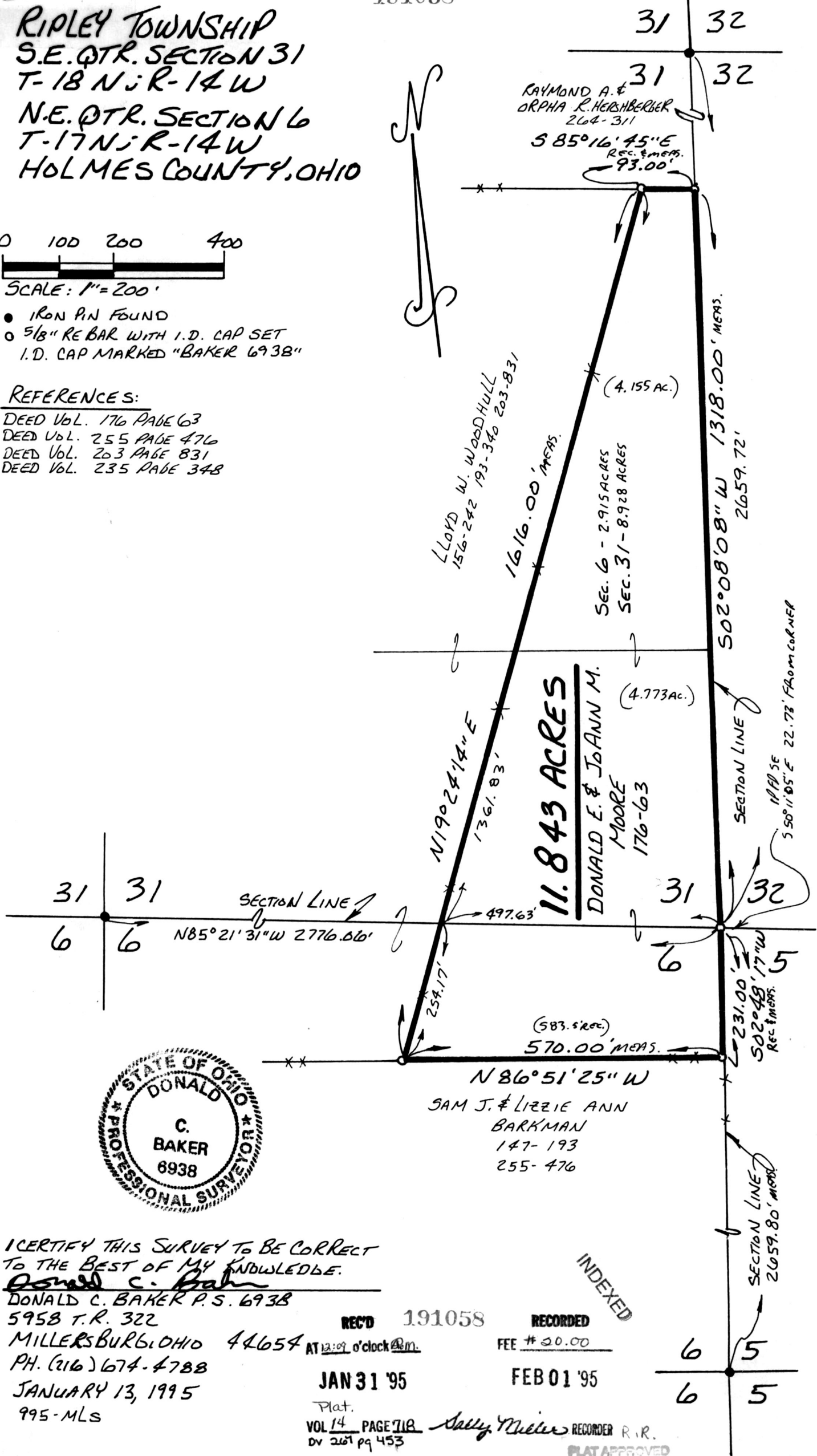

I CERTIFY THIS SURVEY TO BE CORRECT TO THE BEST OF MY KNOWLEDGE.

Donald C. Baker
 DONALD C. BAKER P.S. 6938
 5958 T.R. 322
 MILLERSBURG, OHIO 44654
 PH. (216) 674-4788
 JANUARY 13, 1995
 995-MLS

REC'D 191058
 RECORDED
 FEE # 20.00
 JAN 31 '95
 FEB 01 '95
 Plat.
 VOL 14 PAGE 718
 BY 267 pg 453

INDEXED

Sally Miller RECORDER R.I.R.
 PLAT APPROVED
 1/31/95 b